Volume 10-14 Index 1982-1986

DOCUMENTS TO THE PEOPLE

DTTP

Index

Contents

Subject Author Title Index 1
Author Title Index to Publications Reviewed in DttP Vol. 10-14 20

Government Documents Round Table, American Library Association

DOCUMENTS TO THE PEOPLE

Index to Volumes 10-14, 1982-1986

Compiled by Judy Horn

Vol.	No.	Year	Pages
10	1	1982	1-46
10	2		47-76
10	3		77-126
10	4		127-160
10	5		161-212
10	6		213-258
11	1-2	1983	1-40
11	3		41-80
11	4		81-114
11	5		115-164
12	1	1984	1-44
12	2		45-76
12	3		77-124
12	4		125-156
13	1	1985	1-34
13	2		35-78
13	3		79-126
13	4		127-154
14	1	1986	1-44
14	2		45-80
14	3		81-128

SUBJECT/AUTHOR/TITLE INDEX

A

AALL GOVERNMENT DOCUMENTS SIS ANNUAL STATE BIBLIOGRAPHY, XIII 24

ABBOTT, LISA T.
- Listings for librarians: educational and promotional materials on government documents, XII 49; XIII 41-42, 138-139; XIV 47

ACCESS TO INFORMATION
- Colloquium on federal restrictions on access to information, XIV 47

Ad Hoc Committee on Depository Library Access to Federal Automated Data Bases See CONGRESS. JOINT COMMITTEE ON PRINTING and MACHINE READABLE GOVERNMENT INFORMATION TASK FORCE

Ad Hoc Committee on Discontinued Documents See FEDERAL DOCUMENTS TASK FORCE

Ad Hoc Committee on Distributive Automated Record Production See FEDERAL DOCUMENTS TASK FORCE

Ad Hoc Committee on the Printed Archives Collection at National Archives and Records Service See FEDERAL DOCUMENTS TASK FORCE

Ad Hoc Committee to Study the Monthly Catalog See FEDERAL DOCUMENTS TASK FORCE

Ad Hoc NARS Interlibrary Loan Committee See FEDERAL DOCUMENTS TASK FORCE

ALASKA STATE PUBLICATIONS VIA BUDGET FORM 24, X 40

AMERICAN LIBRARY ASSOCIATION
- Library Instruction Round Table XIII 147
- Library Research Round Table XIII 147

ANTHES, SUSAN
- New Publications XIII 39-40, 130-132; XIV 48-49

ARRIGONA, DANIEL
- Recent items relating to IGO documentation XIV 33-34

ASSOCIATION OF INTERNATIONAL LIBRARIES, X 100

AUSTRALIA
- Australian Government Publishing Service, X 23
- Bibliographic Control of Australian State Government Publications, XI 148-150
- Bibliographic Control of Federal Publications, X 183-184
- Federal Publications, X 23-25
- Finding out what's where

under Australia's Freedom of Information Act, XI 76-77
- Maps, X 19
AUSTRALIAN OFFICIAL PUBLICATIONS X 23-25, 183-185; XI 148-150
AUSTRALIAN OFFICIAL PUBLICATIONS: A REVIEW, X 97-98
AWARDS, XII 85-86
- Bernard M. Fry Award
  - Established, XII 39
  - Paula Watson, 1985, XIII 83
  - Diane Smith, 1986, XIV 122
- CIS/GODORT, "Documents to the People," XIV 122
  - Nancy Cline, 1983, XI 46, 87
  - Barbara Smith, 1985, XIII 87
  - Judy Myers, 1986, XIV 122-123
- Hammmond Incorporated, MAGERT
  - Stanley Stevens, 1986, XIV 123
- James Bennett Childs, XIV 122
  - Bernard M. Fry, 1983, XI 46, 86-87
- MAGERT Honors Award
  - David A. Cobb, 1986, XIV 123
- READEX/GODORT/ALA Catharine J. Reynolds, XIV 102
AWARDS FOR GOVERNMENT DOCUMENTS LIBRARIANS, XI 88

B

BARRETT, WILLIAM J.
- Remarks before Depository Library Council, Spring, 1982, X 146
Bicentennial of U.S. Constitution See U.S. CONSTITUTION
BOYLE, JEANNE
- Document Groups at State and Local Levels, X 37-38, 60-61, 88, 140, 234-236; XI 50-54, 96-97; XI 50-54, 96-97
BUREAU OF ALCOHOL, TOBACCO AND FIREARMS
- Elimination, X 27
BUREAU OF LABOR STATISTICS
- Dissemination of Electronic Information, XIII 59
- Reduction in statistics programs, X 145
BUREAU OF THE CENSUS
- Budget cuts, X 71
- Census, 1980
  - Block maps on fiche, XI 58
  - Block statistics, X 143, 151-152
  - Distribution X 27, 151, 246
  - Table finding guide
    - Census of Housing, XII 118-121
    - Census of Population, XIII 64-76
- Census, 1985, Cancelled X 27, 145
- Census, 1990, XIII 37
- Census of Agriculture, 1982, X 27
- Dissemination of Electronic Information, XIII 59
- Historical census schedules microfilm, X 49
- Nonprint formats, XI 69-71
- Publications, XII 55-56; XIII 143

C

CALENDAR OF EVENTS, X 6, 52, 129
CANADA
- Cabinet changes, X 18
- Canada Post Office, X 18
- Canadian Government Publishing Centre, XI 78
  - Special list, X 232
  - Weekly Checklist, X 232
- Census, 1981, X 132
- Constitution, X 18
- Federal department name changes, X 66
- Freedom of Information, X 172
- Ontario
  - Committee on Government Publications Workshop, X 17

- Freedom of Information legislation, X 17
- Legislative Library automation with GEAC Canada, X 17
- Ontario Library Association
- Government Publications Committee Seminar, 1982, XI 77-78
- Parliamentary committee reports, X 232
- Public access, X 17
- Statistics Canada, X 232-233
- Task Force on Service to the Public, X 18
- TELIDON, X 18

CANADIAN ASSOCIATION OF LAW LIBRARIES, X 98
CANADIAN LIBRARY ASSOCIATION, X 98
- Annual Conference, 1982, X 172
- Government Publications Committee, X 98, 172-174
- Library Advisory Committee, X 174

CARTOGRAPHIC USERS ADVISORY COUNCIL, X 166; XI 58
- Annual meeting, 1986, XIV 37-38

Census See BUREAU OF THE CENSUS
CENTER FOR RESEARCH LIBRARIES
- Acquisition of state documents, X 125

CENTRAL INTELLIGENCE AGENCY
- New map format, X 166

CENTRAL INTELLIGENCE AGENCY INFORMATION ACT, XII 144-146
CIS See CONGRESSIONAL INFORMATION SERVICE
CLARK, MARIE
- New State and Local Documents, XI 54, 95-96; XII 49-51, 136-138; XIII 60
- New State Documents, X 59, 90, 138, 170-171

CLOONAN, MICHILE V.
- The Preservation of Library Materials and Art on Paper: a Bibliography of Government Publications, XII 34-35

COALITION ON GOVERNMENT INFORMATION
- ALA resolution, XIII 62

COATNEY, LOUIS R.
- Alaska State Publications Inventory Via Budget Form 24, X 40

COBB, DAVID A.
- MAGERT Honors Award, 1986, XIV 123

CODOC, XI 77; XIII 120
COLLOQUIUM ON FEDERAL RESTRICTIONS ON ACCESS TO INFORMATION, XIV 47
Committee of Eight See STATE AND LOCAL DOCUMENTS TASK FORCE
Committee on Documents Education for Government Information Professionals See EDUCATION TASK FORCE
COMMUNICATIONS PATTERNS BETWEEN STATE PUBLICATIONS CLEARINGHOUSES AND DEPOSITORY LIBRARIANS IN THE WESTERN UNITED STATES: THEIR NATURE AND EFFECTIVENESS, XII 140, 142
CONGRESS
- Bills, X 252
- Golden Fleece Award, X 28
- Reduction in number of printed copies of publications, XIV 57-58
- Serial Set, X 147-148, 150, 175
- House
  - Committee assignment suit, XI 73
- Joint Committee on Printing, X 69, 147-148; XIII 144
  - Ad Hoc Committee on Depository Library Access to Federal Automated Data Bases, XI 90-91; XII 55
  - Electronic information, XII 144
  - Furlough of GPO employees, X 142-143, 178
  - Government Printing, Binding, and Distribution Regulations, revised draft, XII 54-55, 84; XIII 58

- Senate
  - Senator Byrd's history of the Senate, X 28
  - TV coverage, X 28, 144; XI 73; XIV 60
CONGRESSIONAL INFORMATION SERVICE
- Annual breakfast
  - 12th, 1982, X 205
  - 13th, 1983, XI 156
- Complete Guide to Citing Government Documents, profits to GODORT, XIII 1
- Tour, XI 121
CONGRESSIONAL RECORD
- Abuses, X 144
- Electronic composition, X 96
- Increase in subscription costs, XI 72-73
- Index automation, X 69
- Inserted material XIII 145
CONSIDERATION IN STATE DOCUMENT COLLECTION BUILDING, X 34-36
Constitution Committee See GODORT
CONSUMER INFORMATION CENTER, X 175, 248
CONSUMER PROGRAMS
- Reagan administration cuts, X 27
COPYRIGHT
- State publications copyright, X 129
COST PRINCIPLES FOR EDUCATIONAL INSTITUTIONS, XIV 54
COSTS AND BENEFITS OF GOVERNMENT DOCUMENTS DEPOSITORY COLLECTIONS, X 206-208
COUNCIL OF PROFESSIONAL ASSOCIATIONS ON FEDERAL STATISTICS
- GODORT Liaison report, XIV 92-93
CURRENT AUSTRALIAN GOVERNMENT PUBLICATIONS, X 24-25, 99, 184-185; XI 74-75, 150-151
CURTIS, SUSAN
- DTTP Bibliography on Documents Librarianship and Government Information, XIII 109-117; XIV 64-70
- What's New Docs?, XI 59-68; XII 64-73

D

Data Element Dictionary See GPO
DECLINE OF CIVILITY, X 176
DEFINITION OF OFFICIAL PUBLICATION, PROPOSED, X 241
DEPARTMENT OF AGRICULTURE
- Dissemination of Electronic Information, XIII 58-59
DEPARTMENT OF COMMERCE
- Increase in charges, X 96
DEPARTMENT OF EDUCATION, XI 74
- Proposed elimination, X 27, 71, 96
- Publications, X 69
- Reorganization, XIV 58
DEPARTMENT OF ENERGY, XI 74
- Energy Information Administration
  - Reduction in statistics programs, X 145
- Proposed elimination, X 71, 96
- Publications, X 69, 147
- Reorganization bill (S.2562), X 144
- Statement of Sandra K. Peterson on the proposed rule: "Identification and Protection of Unclassified Controlled Nuclear Information, XI 161-163
DEPARTMENT OF INTERIOR
- Minerals Management Service, X 144
- Name changes, X 71
DEPOSITORY LIBRARIES
- Access to computer data bases, X 155-156
- Depository Librarians Views on GPO's Administration of the Depository Library Program, XII 148
- Electronic government information, XIII 144
- GPO Public Awareness Campaign, XII 38
- Item numbers
  - Suffix for states, X 159
- Maps, X 69, 147, 218, 245; XI 59
- OMB views, XIII 141
- Patents See PATENT

DEPOSITORY LIBRARIES
- Regional libraries
  - Arkansas added, X 257
  - Selection and discard policies, X 155
- Shipping lists
  - Numbering sequence, X 13, 96
  - Shipping list/claim form, X 13
- State plans, X 68, 150, 152, 245
- Statistics
  - 1981, X 69
  - 1982, X 148
- Titles distributed in both paper and microfiche, X 143, 249
DEPOSITORY LIBRARY COUNCIL
- Appointments, 1984, XII 142
- Fall, 1981
  - Resolutions, status, X 151-152
- Fall, 1982, X 242-248
- Spring, 1982, X 146-150, 159, 166
  - Resolutions approved, X 153-154
- Spring, 1983, XI 100-110
  - Resolutions approved, XI 105-106
DIALORDER SERVICE, X 96
DIMARIO, MICHAEL F.
- Report to Depository Library Council, Spring 1982, X 146-147
Discontinued Documents Committee See FEDERAL DOCUMENTS TASK FORCE
DOCUMENTS CROSS REFERENCE PROJECT, X 30
DOCUMENT GROUPS AT THE STATE AND LOCAL LEVELS, X 37-38, 60-61, 88, 140, 234-236; XI 50-54, 96-97; XII 59-63, 128-134; XIII 44-53, 133-135
- Membership categories and fees, XII 128-129
DTTP
- Editor, XIV 147
DTTP BIBLIOGRAPHY ON DOCUMENTS LIBRARIANSHIP AND GOVERNMENT INFORMATION, XIII 109-117; XIV 64-70

E

ECONOMIC DEVELOPMENT ADMINISTRATION
- Golden Fleece Award, X 28
EDUCATION COMMITTEE
- Motion establishing, XIV 106
EDUCATION TASK FORCE See also EDUCATION COMMITTEE
- Annual meeting
  - 1982, X 10
  - 1983, XI 136-137
  - 1984, XII 100-101
  - 1985, XIII 97
  - 1986, XIV 103-104
- Committee on Documents Education for Government Information Professionals, XIII 17-18, 97-98
- FDTF/Education Task Force Panel discussion, Annual, 1982, X 208
- Midwinter meeting
  - 1983, XI 17
  - 1984, XII 33
  - 1985, XIII 17-18
  - 1986, XIV 70
- Notable Documents Committee, XII 84; XIII 12, 17, 86; XIV 4, 121-122
- Notable Documents List, Proposed, X 193-195
  - Procedures for judging documents, revised, XII 34
- Steering Committee meeting
  - Annual, 1985, XIII 97
EDUCATIONAL AND PROMOTIONAL MATERIALS on GOVERNMENT DOCUMENTS, X 12
EFFECTS, SURVIVABILITY, AND AFTERMATH OF NUCLEAR WAR: A CHECKLIST OF U.S. DEPOSITORY DOCUMENTS, XII 35-36
EISENBEIS, KATHLEEN
- Map News, X 166, 218; XI 58-59, 99-100
ELIMINATION OF WASTEFUL SPENDING ON GOVERNMENT PERIODICALS, PAMPHLETS, AND AUDIOVISUAL PRODUCTS, OMB BULLETIN 81-16, XIII 53-54
Evaluating Committee on Federal Government Information Programs and

Services See FEDERAL DOCUMENTS TASK FORCE
EXECUTIVE ORDERS
- E.O. 12356, National Security Information, X 95, 144

F

FEDERAL DEPOSITORY LIBRARY CAMPAIGN, XII 38
FEDERAL DOCUMENTS TASK FORCE
- Acquisitions and Bibliographic Control Work Group
  - Annual meeting
    - 1982, X 196-197
    - 1983, XI 139, 142-143
    - 1984, XII 101-102
    - 1985, XIII 107-108
    - 1986, XIV 114
  - Midwinter meeting
    - 1983, XI 20
    - 1985, XIII 26-27
    - 1986, XIV 25-26
- Ad Hoc Committee on Discontinued Documents
  - Annual, 1986, XIV 117-118
  - Midwinter, 1986, XIV 27-28
  - Volunteers needed, XII 38
- Ad Hoc Committee on Distributive Automated Record Production
  - Annual, 1983, XI 141
  - Midwinter, 1982, X 104-105
- Ad Hoc Committee on the Printed Archives Collection at National Archives and Records Service
  - Abolished, XII 103
  - Annual, 1983, XI 14, 143
  - Midwinter, 1983, XI 18-19
  - Report, X 200; XI 144-147
- Ad Hoc NARS Interlibrary Loan Committee
  - Annual meeting
    - 1983, XI 141-142
    - 1984, XII 102-103
  - Midwinter meeting
    - 1983, XI 18
    - 1984, XII 30
- Ad Hoc Committee to Study the Monthly Catalog
  - Annual meeting
    - 1982, X 96
    - 1983, XI 140
    - 1984, XII 106
  - Call for input, XI 43
  - Discussion document, X 203-204
  - Midwinter meeting
    - 1984, XII 28-29
    - 1985, XIII 27
- Business meeting
  - Annual meeting
    - 1983, XI 138
    - 1984, XII 103-104
    - 1985, XIII 105
    - 1986, XIV 111, 113-114
  - Midwinter meeting
    - 1982, X 109-111
    - 1983, XI 22
    - 1984, XII 23-24, 26
    - 1985, XIII 30
    - 1986, XIV 24
- Census Work Group
  - Annual meeting
    - 1982, X 196
    - 1983, XI 143-144
    - 1984, XII 104
    - 1985, XIII 105-106
    - 1986, XIV 114, 116
  - Midwinter meeting
    - 1982, X 109
    - 1983, XI 21-22
    - 1984, XII 29-30
    - 1985, XIII 29
    - 1986, XIV 27
- Depository Libraries Work Group
  - Annual meeting
    - 1983, XI 137, 139-140
    - 1984, XII 104-105
    - 1985, XIII 106-107
    - 1986, XIII 116-117
  - Charge to Work Group, XIV 35
  - Midwinter meeting
    - 1982, X 105-107
    - 1983, XI 19
    - 1984, XII 27-28
    - 1985, XIII 27-29
    - 1986, XIV 35-37
- Discontinued Documents Work Group, XIV 4
- Evaluating Committee on Federal Government Information Programs

- Annual meeting
  - 1982, X 199
  - 1983, XI 141
- Midwinter meeting
  - 1982, X 108-109
  - 1983, XI 22
- FDTF/Education Task Force Panel Discussion, Annual, 1982, X 208
- Legislative Committee
  - Dissolution, X 107-108
  - Midwinter meeting, 1982, X 107-108
- Liaison between GODORT and American Association of Law Librarians, XIV 16
- Membership meeting See Business Meeting
- Motions
  - Midwinter, 1986, XIV 21-22
- Program
  - Annual, 1982, X 205-206
- Statement of purpose and goals, X 233
- Steering Committee
  - Annual meeting
    - 1982, X 195, 200
    - 1983, XI 137-138, 139
    - 1984, XII 107-108
    - 1985, XIII 102, 108-109
  - Midwinter meeting
    - 1982, X 103-104, 111
    - 1983, XI 17-18, 23
    - 1984, XII 23, 27
    - 1985, XIII 25, 30
    - 1986, XIV 22-23
- Update Meeting
  - Annual
    - 1985, XIII 102-103
    - 1986, XIV 111-112
  - Midwinter
    - 1985, XIII 25-26
    - 1986, XIV 23

FEDERAL ENERGY REORGANIZATION ACT OF 1982, X 144

FEDERAL INFORMATION CENTERS, X 26-27
- Reduction of services, X 96, 145

FEDERAL INFORMATION MANAGEMENT
- OMB Circular, draft, XII 52-54; XIII 56, 63, 141

FEDERAL POLYGRAPH LIMITATION AND ANTI-CENSORSHIP ACT, XII 143-144

FEDERAL REGISTER, XI 110-112
- Anniversary (50th), XIII 145
- Charge to agencies, XI 72
- Cover page changes, X 145
- Price increases, X 95
- Publication statistics, X 75
- Reduction in information from agencies, XI 72

FINDING WHAT'S WHERE UNDER AUSTRALIA'S FREEDOM OF INFORMATION ACT, XI 76-77

FLOOD INSURANCE STUDIES
- Microfiche, X 30, 159, 175

FOOD AND AGRICULTURE ORGANIZATION
- Publication distribution through U.S. Dept. of Agriculture, X 14; XI 25; XIV 132

FREEDOM OF INFORMATION, X 72, 95
- E.O. 12356, National Security Information, X 93, 144
- OMB Privacy Act implementing guidelines, XII 51-52

FREEDOM OF INFORMATION ACT
- Proposed revisions, X 28, 145; XI 73; XII 12

Freedom of Information Committee See GODORT

FREEDOM OF INFORMATION REFORM ACT, XII 144

Friends of Documents Fund See GODORT

FRY, BERNARD
- Festschrift, XIV 38

G

GENERAL ACCOUNTING OFFICE
- Depository Library Program XII 145

GILSTRAP, MAX
- DttP Bibliography on Documents and Government Information, XIII 109-117
- What's New Docs? XII 64-73

GODORT
- ACRL Law and Political Science Section Report, XIV 38
- Ad Hoc Committee on Discontinued Documents,

XIII 28
- Ad Hoc Committee to Study GODORT's Structure, XII 142; XIII 4; XIV 12-14
- Archives, XIII 117
- Budget
  - 1982/83, XII 4
  - 1983/84, XIII 9
  - 1984/85, XIII 94-95
- Business meeting
  - Annual meeting
    - 1982, X 188-189
    - 1983, XI 134-136
    - 1984, XII 90-92
    - 1985, XIII 87-89
    - 1986, XIV 97-99
  - Midwinter meeting
    - 1982, X 118-121
    - 1983, XI 7-8
    - 1984, XII 6-9
    - 1985, XIII 4-6
    - 1986, XV 10
- Cataloging Committee
  - Annual, 1986, XIV 109
  - Charge, XIII 4
  - Motion establishing, XIV 101
- Clearinghouse Committee
  - Annual meeting
    - 1982, X 192-193
    - 1983, XI 143
    - 1984, XII 97
    - 1985, XIII 96
    - 1986, XIV 103
  - Midwinter meeting
    - 1982, X 102
    - 1983, XI 15
    - 1984, XII 26
    - 1985, XIII 6, 12
    - 1986, XIV 19
- Constitution, XII 20-30
  - Amended, June, 1986, XIV 87-91
  - Proposed amendments, X 79, 227-229; XI 29-30; XII 26; XIII 12-15 XIV 14-16
- Constitution and Bylaws Committee
  - Annual meeting
    - 1984, XII 98
    - 1986, XIV 103
  - Midwinter meeting
    - 1985, XIII 12
    - 1986, XIV 21
- COPAFS Liaison report, XIV 92-93
- Freedom of Information Committee, XI 16
  - Annual meeting
    - 1983, XI 148
    - 1984, XII 98
    - 1985, XIII 96
  - Literature review, XII 32-33
  - Midwinter meeting
    - 1984, XII 32
    - 1985, XIII 15
    - 1986, XIV 19
- Friends of Documents Fund, XII, 84-85; XIII 5, 86; XIV 85, 122
- Legislation Committee
  - Annual meeting
    - 1984, XII 98
  - Midwinter meeting
    - 1984, XII 15-16
    - 1985, XIII 15-16
    - 1986, XIV 19-20
- Legislative Workshop, XIV 4-6
- Letter from the Chair, XIV 85
- Liaison between GODORT and the American Association of Law Librarie , XIV 92
- Liaison to State and Local Affiliates
  - Annual, 1982, X 224
  - Midwinter, 1982, X 103
- Membership, 1985, XIII 37
- Membership Committee
  - Annual, 1985, XIII 119
  - Midwinter, 1984, XII 14-15
  - Purpose and goals, XII 92
- Membership meeting See Business Meeting
- Message from the Chairperson, X 162
- Newsletter proposal, X 102
- Officers and Chairpersons
  - 1982-83, X 162-163
  - 1983-84, XI 116-118
  - 1984-85, XII 78-84; XIII IFC
  - 1985-86, XIII 81-83
  - 1986-87, XIV 83-84
- Organization
  - Letter to the Editor, XI 48
- Orientation meeting
  - Annual, 1982, X 186
  - Midwinter, 1982, X 116-

117
- Policies and Procedures Manual, X 186-187, 241
- Program, annual
  - 1982, X 206-208
  - 1983, XI 156-157
- Report from the Chair XI 5, 43, 86, 124
- Resolutions
  - Annual meeting
    - 1982, X 209-210
    - 1983, XI 131
    - 1984, XII 95
    - 1985, XIII 88-92
    - 1986, XIV 100-101
  - Midwinter meeting
    - 1982, X 70
    - 1983, XI 9-12
    - 1984, XII 9-11
    - 1985, XIII 7-8
- Representative to RTSD Committee on Cataloging: Description and Access report, XIV 111
- Statistics Interest Group See also STATISTICS TASK FORCE
  - Annual, 1982, X 202
  - Midwinter, 1982, X 125
- Steering Committee
  - Annual meeting
    - 1982, X 187, 191-192
    - 1983, XI 124-126, 127-131
    - 1984, 86-88
    - 1985, XIII 83-87
    - 1986, XIV 94-97
  - Midwinter meeting
    - 1982, X 117, 121
    - 1983, XI 5-7, 13-14
    - 1984, XII 5-6, 11-14
    - 1985, XIII 2-4
    - 1986, XIV 6-10
- Strategic Planning Committee
  - Interim report, XIV 118-121
- Treasurer's Report
  - 1981/82, X 226
  - 1982/83, XI 15
  - 1983/84, XII 96-97; XIII 9
  - 1984/85, XIII 10, 93
  - 1985/86, XIII 94-95; XIV 17-18, 86
  - 1986/87, XIV 86

Government Documents Round Table See GODORT

GOVERNMENT IN ACTION: THE FEDERAL REGISTER AND THE TYLENOL INCIDENT, XI 110-112

GOVERNMENT INFORMATION AND COMPUTERS CONFERENCE, XIII 139

GOVERNMENT INFORMATION IN THE 80's: A SYMPOSIUM, X 63-66, 129

GOVERNMENT INFORMATION TECHNOLOGY COMMITTEE See also MACHINE READABLE GOVERNMENT INFORMATION TASK FORCE
- Motion establishing, XIV 101

GOVERNMENT PRINTING OFFICE, XIII 144-145
- Automation program
  - Cataloging automation project (CATS), X 149-150
  - Depository Distribution Information System (DDIS), X 68, 149
- Bookstores, proposed closing, X 13, 67-68, 69, 94
- Cataloging backlog, X 70, 149
- Cataloging guidelines manual X 149, 249
- Classification manual X 69
- Data Element Dictionary, X 151, 247
- Format decisions, policy and procedures changes, X 203
- Furlough of employees, X 94, 142-143, 178
- ISBN/ISSN, X 68
- Library and Statutory Distribution Service
  - Depository Administrative Branch established, X 69
- Micropublishing Program, X 68, 152
  - Acid free ink pens, X 180
  - Format decision, policy and procedure changes, X 203
  - Guidelines for microfiche

conversion, X 152
- Titles distributed in both paper and microfiche, X 143, 249
- Pay cut proposed by Public Printer, X 143
- Sales program, X 244, 251
- Unsalable publications, X 251-252
- Selected U.S. Government Publications, X 68
- Serial Set changes, X 175
- Serials Standing Order Service X 13
- Shipping list
- Numbering for microfiche, X 13
- Numbering sequence, X 76
- Shipping list/claim form, X 13
- State Plans, X 68, 150, 152, 245

GPO See GOVERNMENT PRINTING OFFICE
GPO, DOCUMENTS LIBRARIANS, AND HYPERACIDITY: ACID FREE INKS FOR MICROFORM PROCESSING, X 180
GPO MARKETING PROGRAM, X 150, 244
Grace Committee See PRESIDENT'S PRIVATE SECTOR SURVEY ON COST CONTROL IN THE FEDERAL GOVERNMENT
GRANTS FOR DOCUMENTS LIBRARIANS, XIV 85
GRENADA INVASION, XII 146
GRENIER, PATRICIA M.
- News from Canada, X 17-18, 63-66, 98, 132, 172-175, 232-233; XI 77-78, 154-156

Guidelines for Microfiche Conversion See GOVERNMENT PRINTING OFFICE. MICROPUBLISHING PROGRAM

H

HARRINGTON, MICHAEL
- Australian Official Publications: A review, X 97-98
- Finding What's Where Under Australia's Freedom of Information Act, XI 76-77

HATFIELD, V. SUE
- Kansas U.S. Government Documents Interlibrary Loan Study: Summary report, XIV 74-76

HEIM, KATHLEEN M.
- Bernard M. Fry Award, XIII 83

HITECH DOCS, XIII 139-140

I

IFLA
- International Conference of Government Printers, Publishers, Librarians, and Users, X 21, 237-241
- Meeting, 1981, X 21-22
- Preconference seminar, 1987, XIV 123-124
- Pre-session Workshop on Establishment and Management of National Centers for Publications Acquisition and Exchange, X 114

INFORMATION EXCHANGE, XI 88-91
IN THIS AGE OF FISCAL CONSTRAINTS, HOW CAN WE PROVIDE ACCESS TO GOVERNMENT INFORMATION?, X 205-206
INFORMATION INDUSTRY COUNCIL, XI 98-99
- Establishment, X 146-147

INFORMATION RESOURCES MANAGEMENT
- OMB Circular, XIV 52-53

INTERNATIONAL CONFERENCE OF GOVERNMENT PRINTERS, PUBLISHERS, LIBRARIANS, AND USERS, 1982, X 21, 237-241
INTERNATIONAL CONFERENCE ON POPULATION, 1984, X 100
INTERNATIONAL CONGRESS ON THE UNIVERSAL AVAILABILITY OF PUBLICATIONS, X 58, 181
INTERNATIONAL DOCUMENTS
- Study of availability and use of official publications in libraries progress report, X 21-22

INTERNATIONAL DOCUMENTS ROUNDUP, X 14-16, 56, 100-101, 181-182, 230-231; XII 134-136; XIII 43-44, 135-138

INTERNATIONAL DOCUMENTS TASK FORCE
- Annual meeting
  - 1982, X 200-201
  - 1983, XI 160
  - 1984, XII 108-110
  - 1985, XIII 101-102, 119-121
- Business meeting
  - 1982, X 114-115
  - 1983, XI 24
  - 1984, XII 17-19
  - 1985, XIII 18-20
  - 1986, XIV 31-33
- Foreign Documents Work Group
  - Annual meeting
    - 1983, XI 159
    - 1984, XII 108-110
    - 1985, XIII 120
  - Midwinter meeting
    - 1983, XI 24-25
    - 1984, XII 17-19
- International Documents Work Group
  - Annual meeting
    - 1982, X 201
    - 1983, XI 159-160
    - 1984, XII 108-110
    - 1985, XIII 120-121
  - Midwinter meeting
    - 1982, X 113
    - 1983, XI 24
    - 1984, XII 17-19
- UNESCO microfiche, X 113
- UNIPUB response to report of UNIPUB Liaison Committee, X 115
- Work Group on Bibliographic Control of IGO Documentation, X 113
- Work Group on International Documents on FAO Publications Distribution Study, X 114; XI 25; XIV 132

INTERNATIONAL EXCHANGE PROGRAM, X 170
International Federation of Library Associations See IFLA
INTERNATIONAL MARITIME CONSULTATIVE ORGANIZATION
- Name change, X 230

INTERNATIONAL MARITIME ORGANIZATION, X 230
INTERNATIONAL ORGANIZATION FOR STANDARDIZATION, X 181-182
INTERNATIONAL TELECOMMUNICATIONS UNION
- Microfiche, X 14
- World Communications Year, X 231

INTERNATIONAL YEAR OF THE CHILD
- UNICEF publications, X 14

J-K

JAMISON, CAROLYN
- HiTECH Docs, XIII 139-140

JAPANESE TECHNICAL LITERATURE, XIV 60-61
JUDICIAL CONFERENCE OF THE UNITED STATES
- Elimination of legal size paper for federal courts, X 28

KANSAS U.S. GOVERNMENT DOCUMENTS INTERLIBRARY LOAN STUDY: SUMMARY REPORT, XIV 74-76
KENNIKELL, RALPH E., JR.
- Confirmation as Public Printer, XIV 59

KILE, BARBARA
- Report from GODORT Chair, XI 5, 43, 86

L

LABARRE, CARL
- Retirement, X 49

LANE, MARGARET
- Scattered Notes for State Documents Librarians, X 41, 93, 139, 236; XI 57-58, 94-95; XII 63-64

LAW ENFORCEMENT ASSISTANCE ADMINISTRATION
- Termination, X 96

LETTERS TO THE EDITOR, X 129; XII 137, 153; XIII 38, 60-62; XIV 4
LEVIN, MARC A.
- Tracking down elusive government data: the case for geographic distribution of federal funds, XII 138-139

LIBRARY OF CONGRESS
- Acquisition of State

documents, X 125
- Gramm-Rudman-Hollings cuts, XIV 62
LIAISON REPORTS, XIV 92
LISTINGS FOR LIBRARIANS: EDUCATIONAL AND PROMOTIONAL MATERIALS ON GOVERNMENT DOCUMENTS, X 12, 92; XI 92; XII 49; XII 128; XIII 41-42, 138-139; XIV 47-48
LITTLE, ROSEMARY A.
- Recent Items Related to IGO Documentation, X 115; XI 93-94; XII 24-25, 110, 112

M

MACHINE READABLE GOVERNMENT INFORMATION TASK FORCE
See also GOVERNMENT INFORMATION TECHNOLOGY COMMITTEE
- Ad Hoc Committee on Depository Library Access to Federal Automated Data Bases, XIII 31
- Annual meeting
  - 1982, X 204
  - 1983, XII 16-17
  - 1984, XII 112-113
  - 1985, XIII 148-149
  - 1986, XIV 111
- Midwinter meeting
  - 1983, XI 25-26
  - 1984, XII 30-31
  - 1985, XIII 30-31
  - 1986, XIV 34-35
- Program, 1983, XI 157-158
- Proposal for microcomputer software to automate item selection files, XII 94
- Request for information on microcomputer applications in government documents, XII 142-143
- Resolutions
  - Midwinter, 1985, XIII 31
MAGERT
- GODORT Program, 1983, XI 158
- Honors Award
  - 1986, David A. Cobb, XIV 123
- Midwinter meeting, 1982, X 62
Map and Geography Round Table
See MAGERT
MAPNEWS, X 19-10, 62, 86, 166, 218; XI 58-59, 99-100
MAPS
- Australia, X 19
- Computer mapping, X 86
- Depository distribution, X 69, 147, 218, 245
- Great Britain, X 62
- Metric topographic series, X 86
- National Ocean Survey, X 28
- New CIA format, X 166
- New Zealand, X 19
- Ogallala Aquifer, X 62
- "P" maps, X 20, 86
- Pacific Coast Ecological Inventory, X 62
- Preliminary metallogenic map of North America, X 62
- Provisional map series, X 20, 86
- Quadrangle 1:50,000 series, X 86
- Request for cataloging, filing methods, XI 49
- Topographic quad map count by state, X 20
- Topographic map price increase, X 20
- U.S. Geological Survey, X 166, 171
- United Kingdom, X 62
MARCIVE GPO MONTHLY CATALOG TAPES, XIII 147-148
MARCULLI-KOENIG, LUCIANA
- International Documents Roundup, X 14-16, 56, 100-101, 181-182, 230-231
MATHIAS, CHARLES JR.
- Speaker at CIS Breakfast, 1982, X 205
MEISTER, MARCIA
- New Publications, XIII 39-40, 130-132; XIV 48-49
MILLER, ANN E.
- Australian Official Publications, X 23-25, 183-185; XI 148-150
- Current Australian Government Publications,

X 99; XI 74-75, 150-151
MONTHLY CATALOG, X 70, 149, 244, 249
- Discussion document, X 203-204, 254-255
- Reprint edition, XIII 38
MOODY, MARILYN K.
- Recent Items Relating to IGO Documentation, XII 20-21
- State Documents Bibliography XIII 22, 24
MOREHEAD, JOE
- Quorum of One, X 8-9, 82, 176-178; XI 68-71, 110-112
MORTON, BRUCE
- The GPO, Documents Librarians, and Hyperacidity: Acid Free Inks for Microform Processing, X 180
- The Waters Around Us Have Grown: The Government Information Environment and Agenda for the Late 1980's, XIV 72-74
MYERS, JUDY
- ALA/GODORT/CIS Award, 1986, XIV 122-123

N

NATIONAL ACTION ALERT NETWORK, X 140; XII 60
- Guidelines, XII 84
NATIONAL AERONAUTICS AND SPACE ADMINISTRATION
- NASA Tech Briefs, XII 148
NATIONAL ARCHIVES AND RECORDS ADMINISTRATION, XII 148
NATIONAL ARCHIVES AND RECORDS SERVICE, XI 74,
- Budget cuts, X 71, 95
- Census records, interlibrary loan, X 71
- GPO Library collection, X 245-257
- Hearings on S.1421, X 28
- Microfilm interlibrary loan program, X 49; XI 91-92
- Reorganization, X 95-96
NATIONAL CLEARINGHOUSE ON AGING
- SCAN publications, X 27
NATIONAL COMMISSION ON THE PUBLIC LENDING OF BOOKS, XII 148
NATIONAL OCEAN SURVEY
- Proposed map depository changes, X 218
NATIONAL OCEANOGRAPHIC AND ATMOSPHERIC ADMINISTRATION
- Proposal to sell weather satellites to private sector, XI 71
NATIONAL PARK SERVICE
- Technical Information Center, XI 88-89
NATIONAL SECURITY DECISION DIRECTIVE 84, XII 143-144
NATIONAL SCIENCE FOUNDATION
- Golden Fleece Award, X 28
NATIONAL SECURITY INFORMATION
- E.O. 12356, X 95, 144
NATIONAL TECHNICAL INFORMATION SERVICE, X 28, 150
- Appropriations bills, X 145
- GODORT Resolution, XIV 100
- Price increase, X 28, 247
- Privatization proposal, XIV 61-62
NEW PUBLICATIONS, XIII 39-40, 130-132; XIV 48-49
See also PUBLICATIONS
NEW STATE AND LOCAL DOCUMENTS, XI 54-55, 95-96; XII 49-51, 136-138; XIII 60, 132-133; IV 62
NEW STATE DOCUMENTS, X 41-42, 59, 90, 138, 170-171
NEW ZEALAND
- Maps, X 19
NEWS FROM CANADA, X 17-18, 63-66, 98, 132, 172-175, 232-233; XI 77-78, 154-156
NEWS FROM GPO, X 13, 67-70, 94, 142, 178, 257
NEWS FROM WASHINGTON, XIII 53-60
NEWSNOTES, XII 84-86, 142; XIII 1, 37, 83; XIV 4, 47, 85, 122
NORTH AMERICAN CARTOGRAPHIC INFORMATION SOCIETY
- Meeting, 2d, X 218
Notable Documents Committee
See EDUCATION TASK FORCE
Notable Documents List

See EDUCATION TASK FORCE
NOTES AND QUERIES, XI 49
NTIS USERS CONFERENCE, XII 122
NTIS See also NATIONAL TECHNICAL INFORMATION SERVICE
NUCLEAR REGULATORY COMMISSION
- Implementation of Freedom of Information Act, XIII 146

O

OFFICE OF MANAGEMENT AND BUDGET, XIV 53-54
- Bulletin 81-16, Elimination of Wasteful Spending on Government Periodicals, Pamphlets, and Audiovisual Products, X 8, 26; XIII 53-54
- Bulletin 81-21, Designation of the Single Official Required by the Paperwork Reduction Act of 1980, X 27
- Circular, User Fees, XIII 54-55
- Circular A-3, Government Periodicals, XIII 54
- Circular A-21, XIV 54
- Circular A-76, Performance of Commercial Activities, XIII 55
- Circular A-114, Revised Management of Federal Audiovisual Activities, XIII 142
- Circular A-130, GODORT Resolution, XIV 16; 52-53
- Circular on Management of Federal Information Resources, XIII 56, 58, 63, 141
  - GODORT Resolution, XII 10
- Circular, XII 52-54
- Depository Library System, XIII 141
- Memorandum M-81-14, Federal Information Centers, X 26-27
- Personnel changes, XIII 142
- Privacy Act implementing guidelines, XII 51-52
- Regulatory and Statistical Analysis Division established, X 145
- Statistical Policy Branch abolished, X 145
- Statistical Policy Directive no. 3, Compilation, release and evaluation of principle federal economic indicators, XIII 142
- Survey of federal printing activities, XI 99
OMB Watch, XIII 142
Ontario Library Association See CANADA

P

PAPUA NEW GUINEA
- Microfiche plan, XII 153
PAPERWORK REDUCTION ACT OF 1980, X 27
- OMB Implementation, XIV 54
PARISH, DAVID
- Considerations in State Document Collection Building, X 34-36
PARSONS, KATHY A.
- State and Local Documents Bibliography, XIV 104-106
PATENT AND TRADEMARK OFFICE
- Dissemination of Electronic Information, XIII 60
- Increase in fees, X 96
- Workshop, XI 121
PEOPLE, X 3, 49, 87, 204; XI 47
PETERSON, SANDRA K.
- Report from the GODORT Chair, XI 124
- Statement to the Department of Energy on the proposed rule: Identification and Protection of Unclassified Controlled Nuclear Information, XI 161-162
PRESERVATION OF LIBRARY MATERIALS AND ART ON PAPER: A BIBLIOGRAPHY OF GOVERNMENT PUBLICATIONS, XII 34-35

PRESIDENTIAL LIBRARIES, XII 55; XIV 60
- Carter Library, XII 148
PRESIDENT'S PRIVATE SURVEY ON COST CONTROL IN THE FEDERAL GOVERNMENT, XI 72
PRINCIPAL OFFICERS OF STATE AND LOCAL GROUPS, X 60-61, 91
PRIVATIZATION OF GOVERNMENT INFORMATION, XIII 55-56
- Naval Research Logistics Quarterly, XI 71
- Weather satellites, XI 71
PSALM TO THE PUBLIC PRINTER, XIII 51
PUBLIC POLICY AND REAGAN'S WAR ON WASTE, X 8-9
PUBLIC PRINTER
- Danford L. Sawyer, Jr.
- Furlough proposal, XI 74
- Furlough of GPO employees, X 142-143
- Pay cut proposal for GPO, X 143
PUBLIC SERVICES ASPECTS OF DOCUMENTS: RESEARCH AND PRACTICE, X 208
PUBLICATIONS, X 29-30, 52, 136 168, 222; XI 55, 151-154; XII 48-49 See also NEW PUBLICATIONS
PUBLICATIONS REFERENCE FILE
- Changes, X 143
- DIALORDER, X 96

Q

QUORUM OF ONE, X 8-9, 82, 176-178; XI 68-71; 110-112

R

RANDOLPH, SUSAN
- News from Washington, XIII 53-60
- Washington Report, XII 51-57, 143-146, 148; XIII 140-147
RATYNSKI, MAUREEN
- International Documents Roundup, XIII 43-44, XIII 135-138
READEX/GODORT/ALA CATHARINE J. REYNOLDS AWARD, XIV 85
- Application for grant, XIV, 102
RECENT ITEMS RELATING TO IGO DOCUMENTATION, XI 93-94; XII 24-25, 110; XIII 20-21; XIV 33-34
RECENT OPINIONS OF THE GPO GENERAL COUNSEL, X 155-156
REDUCTION IN NUMBER OF FEDERAL GOVERNMENT PUBLICATIONS, XIII 53-54
REELING, PATRICIA
- Awards for Government Documents Librarians, XI 88
- Calendar of Events, X 6
- Publications, X 29-30, 52, 168, 222; XI 55-57, 151-154; XII 48-49
REFORM 88, XIII 55-56
REGULATORY REFORM ACT, X 95
RESTRICTION OF INFORMATION, XIV 55-57
REPORT FROM THE GODORT CHAIR See also LETTER FROM THE CHAIR
- Barbara Kile, XI 5, 43, 86
- Sandra Peterson, XI 124
REYNOLDS, TOM
- Communications Patterns between State Publications Clearinghouses and Depository Libraries in the Western United States: Their Nature and Effectiveness, XII 140
- New State and Local Documents, XIII 132-133; XIV 62
ROUND TABLES IN THE AMERICAN LIBRARY ASSOCIATION, XIII 38- 39

S

SAWYER, DANFORD L. JR.
- Article by Joe Morehead, X 176-178
SCAN See NATIONAL CLEARINGHOUSE ON AGING
SCATTERED NOTES FOR STATE DOCUMENTS LIBRARIANS, X 41, 93, 139, 236; XI 57-58, 94-95; XII 63-64
SCHULZE, SUZANNE
- Population Information in Twentieth Century Census Volumes: 1900-1940, XIII

130
SCHWARZKOPF, LEROY C.
- Depository Library Council
  - Fall, 1982, X 242-248
  - Spring, 1982, X 146-150, 159
  - Spring, 1983, XI 100-110
- News from GPO, X 13, 67-70, 94, 142, 178, 257
- Publications, X 136
- Unclassified News From Washington, X 26-28, 71, 95-96, 144; XI 71-74
SEAVEY, CHARLES A.
- Mapnews, X 19-20, 62, 86
SECURITIES AND EXCHANGE COMMISSION
- Dissemination of Electronic Information, XIII 59
- Publications, X 69
SHEEHY, HELEN
- Census of Housing, 1980 Table Finding Guide, XII 118-121
SKOK, THEODORE J.
- The Effects, Survivability, and Aftermath of Nuclear War: A Checklist of U.S. Depository Documents, XII 35-36
SMITH, DIANE
- Bernard M. Fry Award, 1986, XIV 122
SPECIAL LIBRARY ASSOCIATION
- Geography and Map Division, X 166
SMITHSONIAN SCIENCE INFORMATION EXCHANGE, INC.
- Responsibility assumed by NTIS, X 150, 247
SPINDEX
- Comments on experiences requested, X 129
STANDARDIZATION OF ITEM NUMBER SUFFIX FOR STATES, X 159
STATE AND LOCAL AFFILIATES, XIV 49-52
- Annual meeting
  - 1983, XI 136
  - 1984, XII 98, 100
  - 1985, XIII 96-97, 117-118
- Midwinter meeting
  - 1983, XI 16
  - 1984, XII 30
  - 1985, XIII 16-17
  - 1986, XIV 20-21
STATE AND LOCAL DOCUMENTS BIBLIOGRAPHY, XIV 104-106
See also STATE DOCUMENTS BIBLIOGRAPHY
STATE AND LOCAL DOCUMENTS GROUPS
- Alabama, X 37, 140, 234; XI 50, 96, XIV 49-50
- Arkansas, XII 61; XIII 45
- California, X 37, 88, 140, 234; XI 50; XIII 45
- Colorado, X 60
- Committee for Information Hangups, X 37, 140
- District of Columbia, X 60, 140
- Florida, XIII 118
- Georgia, X 37, 88, 234
- Illinois, X 234; XII 61; XII 129-130
- Indiana, X 37; XIV 50
- Iowa, X 37, 60, 88; XI 50, 96; XIII 46-47
- Kansas, X 140
- Kentucky, XI 50; XII 130; XIII 47; XIV 51-52
- Louisiana, X 38, 234; XI 50; XIII 118
- Maine, XIII 118
- Maryland, X 38
- Michigan, X 60, 140, 235; XI 50, 97; XIII 47, 134
- Minnesota, X 141, 234; XI 97; XII 61, 130-131; XIII 48
- Missouri, X 140
- Nebraska, X 88; XI 97; XII 62; XIII 48
- Nevada, X 234; XI 51-52
- New England, X 38, 60, 88, 141, 235; XI 51, 97; XII 62-63; XIII 48
- New Jersey, X 38, 88, 141, 235; XI 52, 97; XII 63; 118, 134
- New Mexico, X 60, XI 52
- New York, X 38, 88, 141; XII 131; XIII 49-50; XIV 50
- Newsletter editors, XII 60-61, 133; XIII 53
- North Carolina, X 88; XIII 118
- North Dakota, XII 131
- Ohio, XII 131-132; XIII

50, 118, 134; XIV 50
- Oklahoma, X 88; XI 52, 97; XII 132; XIII 134; XIV 50-51
- Oregon, X 38, 60, 88, 235; XI 52; XIII 51, 134-135; XIV 52
- Pennsylvania, X 235; XII 63, 132; XIII 51
- Principal Officers of State and Local Groups, X 60-61, 91
- Puerto Rico, X 235
- Rhode Island, XIII 51-52
- South Carolina, X 60, 88, 141, 235; XI 52; XII 132; XIII 52, 118, 135
- Southeast, XI 53
- Tennessee, XI 53; XII 63, 132-133; XIII 52, 118
- Texas, X 235; XIV 52
- Utah, X 39, 60, 91, 235-236; XI 53-54; XIII 52
- Virginia, X 39, 60, 141, 236; XI 54; XII 133; XIII 52-53, 135; XIV 52
- Washington, X 60
- Wisconsin, X 141, 236; XI 54, 97; XIII 118, 135

STATE AND LOCAL DOCUMENTS TASK FORCE
- Business meeting
  - Annual meeting
    - 1982, X 231; XI 31
    - 1983, XI 160-161
    - 1984, XII 114-115
    - 1985, XIII 98-99
    - 1986, XIV 109
  - Midwinter meeting
    - 1982, X 111-112
    - 1983, XI 27
    - 1984, XII 58
    - 1985, XIII 21-22
    - 1986, XIV 28-29
- Commentaries, revision, XIV 47
- Committee of Eight, XII 57-58
- Documents on Documents Collection Users Guide, XII, 142
- Documents on Documents Work Group, Midwinter, 1983, XI 27
- International Documents Work Group, Midwinter, 1983, XI 27
- Steering Committee meeting
  - Annual meeting
    - 1983, XI 161
    - 1984, XII 113-114, 115
    - 1985, XIII 99
  - Midwinter meeting
    - 1983, XI 26
    - 1984, XII 57
    - 1985, XIII 21
- Work Groups
  - Annual, 1984, XII 115
  - Midwinter, 1984, XII 58

STATE DOCUMENTS
- Alabama, X 41
- Alaska State Publications Inventory, X 40
- Considerations in State Document Collection Building, X 34-36
- Louisiana, X 139
- Maryland, X 93
  Nebraska, X 93, 236
- Nevada, X 139
- New Mexico, X 93, 139
- Ohio, X 41
- South Carolina, X 41, 93, 236
- Survey on State Checklists and Online Databases, XI 57-58
- Texas, X 41
- Virginia, X 41, 139, 236
- Washington, X 93

STATE DOCUMENTS BIBLIOGRAPHY, XIII 22, 24 See Also STATE AND LOCAL DOCUMENTS BIBLIOGRAPHY

STATE PLANS, X 68, 150, 152, 245

STATISTICAL MEASUREMENT COMMITTEE See also STATISTICS TASK FORCE
- Motion establishing, XIV 100

STATISTICS TASK FORCE See Also STATISTICAL MEASUREMENT COMMITTEE
- Annual meeting
  - 1983, XI 147-148
  - 1984, XII 116
  - 1985, XIII 99-100
  - 1986, XIV 109
- Midwinter meeting
  - 1983, XI 28
  - 1984, XII 36, 131-132
  - 1985, XIII 100-101
  - 1986, XIV 29-30
- Motions
  - Midwinter, 1986, XIV 30

- Purposes and goals, X 192
- Request for Circulation Policy Statements, X 204
STEVENS, STANLEY D.
- Hammond Incorporated, MAGERT Award, 1st, XIV 123
STRATEGIC PLANNING FOR THE IMPACT OF PROPOSED BUDGET CUTS ON THE DEPOSITORY LIBRARY PROGRAM, XIV 37
STUDY OF AVAILABILITY AND USE OF OFFICIAL PUBLICATIONS IN LIBRARIES, PROGRESS REPORT, X 21-22
SUDOC CLASSIFICATION
- Inclusion on NTIS and DOE publications, X 152
- JPRS, X 13
SULZER, JACK
- Documents Groups at State and Local Levels, XII 59-63; XIII 44-53
SUPERINTENDENT OF DOCUMENTS
- Designation of Raymond Mason Taylor, X 146
- Report to Depository Library Council, Spring 1982, X 146-147

T

Task Force on Documentation Policy See UNITED NATIONS
Task Force on Service to the Public See CANADA
TAYLOR, AUDREY
- Documents Groups at the State and Local Level, XIII 133-135
- State and Local Affiliates, XIV 49-52
TELIDON See CANADA
TRACKING DOWN ELUSIVE GOVERNMENT DATA: THE CASE OF GEOGRAPHIC DISTRIBUTION OF FEDERAL FUNDS, XII 138-139
TURNER, CAROL
- Round Tables in the American Library Association, XIII 38-39
UNCLASSIFIED NEWS FROM WASHINGTON X 26-28, 71, 95-96, 144; XI 71-74
UNESCO
- International Program for the Development of Communication, X 58
- Microfiche, X 113
- Photocopy Service, XI 88
- U.S. Membership
- GODORT Resolution, XII 10
UNESCO/IFLA CONGRESS ON THE UNIVERSAL AVAILABILITY OF PUBLICATIONS, X 181
UNICEF
- International Year of the Child Publications, X 14
UNIPUB
- Reprint program, X 58
UNITED KINGDOM
- Maps, X 62
UNITED NATIONS
- Bibliographic System (UNBIS), XIII 121
- Conference for the Promotion of International Cooperation in the Peaceful Uses of Nuclear Energy, 1986, XIII 135
- Conference on New and Renewable Sources of Energy, X 16
- Conference on the Exploration and Peaceful Uses of Outer Space, 2nd, X 230
- Conference on the Law of the Sea, 3rd, X 10
- Conference on the Law of Treaties Between the States and International Organizations, 1986, XIII 135
- Economic and Social Council symbol changes, X 56
- Fund for Population Activities, X 100
- General Assembly, 37th Session, X 182
- High Commissioner for Refugees, Nobel Peace Prize, X 14
- Microfiche, X 14
- New International Economic Order, X 16
- Official Records, X 56, 181
- Population Division, X 100
- Regional Cartographic

Conference for the Americas, 3rd, XIII 136
- Secretary General, Javier Perez de Cuellar, X 56
- Task Force on Documentation Policy, X 56, 101
U.S. BOARD OF GEOGRAPHIC NAMES, XI 49
U.S. CONSTITUTION
- Bicentennial, XIII 146
U.S. GEOLOGICAL SURVEY
- Increase in price of maps X 20
- Maps, X 166, 171
- Preliminary Metallogenic Map of North America, X 62
- Provisional map series, X 20, 86
- Shipping lists for maps, XIII 5
- Topographic Quad map count by State, X 20
USER FEES, XIII 54-55
- OMB Policy, XII 52-54
VALUE OF INFORMATION, XIV 55-56
VAN DE VOORDE, PHILIP
- Letter from the Chair, XIV 85
WASHINGTON REPORT, XII 51-57, 143-146, 148; XIII 140-147
WATERS AROUND US HAVE GROWN: THE GOVERNMENT INFORMATION ENVIRONMENT AND AGENDA FOR THE LATE 1980's, XIV 72-74
WATSON, PAULA D.
- Bernard M. Fry Award, XIII 83
WEISS, STEPHEN C.
- Marcive GPO Monthly Catalog Tapes, XII 147-148
WHAT'S NEW DOCS?, X 31-33; XI 59-68, 64-73
WORLD ASSEMBLY ON AGING, X 181
WORLD BANK, X 230
WORLD COMMUNICATIONS YEAR, 1983, X 231
WORLD HEALTH ORGANIZATION
- Official Records Distribution, X 113
YEAR OF THE UNITED NATIONS, 1985, XIII 137
YOUNG, KAY
- DttP Bibliography on Documents Librarianship and Government Information, XIII 109-117; XIV 64-70
- What's New Docs?, XI 59-68; XII 64-73

AUTHOR/TITLE INDEX TO PUBLICATIONS REVIEWED IN DTTP V. 10-14

A

ACCESS REGISTER, X 173
ACCESS TO FEDERAL GOVERNMENT DOCUMENTS: THE ENIGMA EXPLAINED, X 30
ACCIS NEWSLETTER, XII 134
ADMINISTRATIVE RECORDS AS A SOURCE OF FEDERAL STATISTICS, XII 48
ADMISSIBILITY OF ILLEGALLY OBTAINED EVIDENCE: A COMPARATIVE ANALYSIS OF THE LAWS OF ENGLAND, SCOTLAND, IRELAND, CANADA, AUSTRALIA, AND NEW ZEALAND, X 29
AFRICAN INTERNATIONAL ORGANIZATION DIRECTORY, XIII 132
AFRICAN POPULATION CENSUS REPORTS, XIII 132
AGPS FORTNIGHTLY CATALOGUE ON MICROFICHE, X 183
AGRICULTURE TOWARDS 2000, X 58
ALA SURVEY OF LIBRARIAN SALARIES, X 134
Aluri, Rao and Judith Robinson. A GUIDE TO U.S. SCIENTIFIC AND TECHNICAL RESOURCES, XI 152
AMERICAN BOOKS ABROAD, XIV 58-59
AMERICAN STATISTICS INDEX, CUMULATIVE INDEX 1980-1984, XIV 49
ANNOTATED BIBLIOGRAPHY ON STAFF TRAINING AND DEVELOPMENT IN THE PUBLIC SECTOR AND ON PUBLIC FINANCE MANAGEMENT, ACCOUNTING, AND AUDIT, XII 135

AN ANNOTATED CHECKLIST OF CONGRESSIONAL RESEARCH SERVICE BIBLIOGRAPHIES IN THE MISSOURI STATE LIBRARY, XI 56
ANNOTATED PRELIMINARY LIST OF TERMS TO BE INCLUDED IN THE PROVISIONAL AGENDA OF THE 37TH REGULAR SESSION OF THE GENERAL ASSEMBLY, X 182
ANNUAL CATALOGUE OF COMMONWEALTH PUBLICATIONS, X 183
ANZUS ALLIANCE: AUSTRALIA-UNITED STATES RELATIONS, XI 151
APPLICATION OF MINICOMPUTERS AND MICROCOMPUTERS TO INFORMATION HANDLING, X 100
ARAB AND ISLAMIC INTERNATIONAL ORGANIZATIONS DIRECTORY, 1984/85, XIII 132
ASIA AND OCEANIA: A GUIDE TO ARCHIVAL AND MANUSCRIPT SOURCES IN THE UNITED STATES, XIV 48
ATAS BULLETIN, XIII 43
ATTORNEY-GENERAL REPORTS AND OPINIONS, X 136
AUSTRALIAN EDUCATION DIRECTORY, X 24
AUSTRALIAN FINANCIAL SYSTEM, X 25
AUSTRALIAN GOVERNMENT PUBLICATIONS, X 184; XI 149
AUSTRALIAN IMMIGRATION: CONSOLIDATED STATISTICS, X 25
AUSTRALIAN NATIONAL ACCOUNTS: INPUT-OUTPUT TABLES, 1977-1978, XI 150-151
AUSTRALIAN NATIONAL BIBLIOGRAPHY, X 183; XI 149
AUSTRALIAN OFFICIAL PUBLICATIONS, X 97-98
AUSTRALIAN RESOURCES IN A WORLD CONTEXT: FACTS AND FIGURES, X 185
AUSTRALIAN URBAN ENVIRONMENTAL INDICATORS, XI 151

B

BALANCE OF PAYMENTS, AUSTRALIA: CONCEPTS, SOURCES AND METHODS, X 25
BASIC FACTS ABOUT THE UNITED NATIONS, XII 134; XIII 44
BEGINNING OF PERMANENT GOVERNMENT, X 101
Bennett, Judith Antonik. ROYAL COMMISSIONS OF INQUIRY UNDER THE PUBLIC INQUIRIES ACT IN BRITISH COLUMBIA, 1943-1980: A CHECKLIST, X 136
BIBLIOGRAPHIC GUIDE TO STUDIES ON THE STATUS OF WOMEN: DEVELOPMENT AND POPULATION TRENDS, XIII 43
BIBLIOGRAPHY OF FEDERAL DATA SOURCES EXCLUDING STATISTICS CANADA, 1981, X 232
BIBLIOGRAPHY OF LOYALIST SOURCE MATERIAL IN THE UNITED STATES AND GREAT BRITAIN, XI 57
BIBLIOGRAPHY OF STATE BIBLIOGRAPHIES, 1970-1982, XIII 132
BIBLIOGRAPHY OF UNITED NATIONS PUBLICATIONS ON POPULATION, X 168
Birchfield, Mary E. and Jacqueline Coolman. COMPLETE REFERENCE GUIDE TO UNITED NATIONS PUBLICATIONS, X 181
Bishop, Olga B. CANADIAN OFFICIAL PUBLICATIONS, X 30
Borchardt, D. H., Ed. AUSTRALIAN OFFICIAL PUBLICATIONS, X 97-98
Boss, Richard and Deborah Raikes. DEVELOPING MICROFORM READING FACILITIES, X 52
Bower, Cynthia E. and Mary L. Rhodes. EPA INDEX, X 222
BRITISH COMMAND PAPERS, A NUMERICAL FINDING LIST 1962/63-1966/67, X 201, 223
BULLETIN OF THE INDUSTRIAL DEVELOPMENT DECADE FOR AFRICA, XIII 43
BUREAU OF THE CENSUS CATALOG, X 54
Burns, Richard D. GUIDE TO AMERICAN FOREIGN RELATIONS, XI 57
Burton, Dennis A. et al. GUIDE TO MANUSCRIPTS IN THE PRESIDENTIAL LIBRARIES, XIV 49

C

CANADA UPDATE, X 132
CANADIAN IMPORTS BY DOMESTIC AND FOREIGN CONTROLLED ENTERPRISES, 1978, X 20
CANADIAN LEGISLATURES: THE 1981 COMPARATIVE STUDY, X 98
CANADIAN OFFICIAL PUBLICATIONS, X 30
Castonguay, Russell. A COMPARATIVE GUIDE TO CLASSIFICATION SCHEMES FOR LOCAL GOVERNMENT DOCUMENTS COLLECTIONS, XIII 132
CATALOGING GOVERNMENT DOCUMENTS: A MANUAL OF INTERPRETATION OF AACR2, XII 131
CATALOGUE OF STUDIES IN THE FIELD OF TRANSPORT, 1985, XIII 136
CENSUS BIBLIOGRAPHY, X 92
CENSUS CATALOG AND GUIDE, XIII 130
CENSUS DICTIONARY, X 174
CENSUS OF POPULATION AND HOUSING, 1980 (MICROFICHE), X 134
CENSUS OF POPULATION AND HOUSING, 1981 (AUSTRALIA), XI 151
CENSUS SCHEDULES, 1910, X 134
CENSUS SOUNDEX AND MIRACODE INDEXES, 1910, X 134
CHANGES IN THE OCCUPATIONAL STRUCTURE OF THE AUSTRALIAN WORKFORCE, 1971-1976, X 25
CHANGING PATTERNS OF SCHOOL ENROLLMENT AND THEIR IMPLICATIONS FOR EDUCATIONAL POLICY AND MANAGEMENT, X 24
Chen, Ching-Chih. NUMERIC DATABASES, XIII 40
CHILD WELFARE, X 99
CIS FEDERAL REGISTER INDEX, XI 153
CIS INDEX HIGHLIGHTS, X 52
CIS INDEX TO INTERNATIONAL STATISTICS, X 58, 114, 136
CIS LEGISLATIVE HISTORIES, XII 48
CIS ONLINE USER GUIDE AND THESAURUS, X 168
CIS PERIODICALS ON MICROFICHE, X 30
Clews, John. DOCUMENTATION OF THE UN SYSTEM: A SURVEY OF BIBLIOGRAPHIC CONTROL AND A SUGGESTED METHODOLOGY FOR AN INTEGRATED UN BIBLIOGRAPHY, X 168
CODE OF FEDERAL REGULATIONS (Microfiche), X 136
COLLEGE LIBRARIANSHIP, X 52
COLONIAL OFFICE RECORDS, XIII 132
COMMON MARKET DIGEST: AN INFORMATION GUIDE TO THE EUROPEAN COMMUNITIES, XIII 39
COMMONWEALTH PUBLICATIONS: OFFICIAL LIST, X 23-24, 183
COMMUNICATING PUBLIC ACCESS TO GOVERNMENT INFORMATION, X 222
COMMUNIQUE, X 132
A COMPARATIVE GUIDE TO CLASSIFICATION SCHEMES FOR LOCAL GOVERNMENT DOCUMENTS COLLECTIONS, XIII 132
COMPLETE GUIDE TO CITING GOVERNMENT PUBLICATIONS: A MANUAL FOR WRITERS AND LIBRARIANS, XIII 40
COMPLETE REFERENCE GUIDE TO UNITED NATIONS PUBLICATIONS, X 181
CONFIDENTIAL U.S. STATE DEPARTMENT CENTRAL FILES, XIV 48
CONGRESS IN PRINT, XIV 49
CONGRESSIONAL COMMITTEES, 1789-1982: A CHECKLIST, XIV 49
CONGRESSIONAL PUBLICATIONS: A RESEARCH GUIDE TO LEGISLATION, BUDGETS, AND TREATIES, XI 56
CONGRESSIONAL QUARTERLY'S 1983-84 POLITICAL MAP, XI 59
CONGRESSIONAL SUBCOMMITTEE INDEX (97TH CONGRESS), X 33
CONSOLIDATED CATALOG OF PUBLICATIONS ON WATER RESOURCES IN PRINT FROM 1971-1981, XIII 43
CONSOLIDATED LIST OF UNCTAD MEETINGS, 1964-1984, XII 136
CONSOLIDATION OF INFORMATION: A HANDBOOK ON EVALUATION, RESTRUCTURING AND REPACKAGING OF SCIENTIFIC

AND TECHNICAL INFORMATION, X 100
THE CONSTITUTION ACT, 1982, X 132
CONSUMER PRICE INDEX UPDATING BASED ON 1978 EXPENDITURES: CONCEPTS AND PROCEDURES, X 132
CONSUMERS', RESEARCHERS' AND STUDENTS' GUIDE TO GOVERNMENT PUBLICATIONS, XII 48
Coxon, Howard. AUSTRALIAN OFFICIAL PUBLICATIONS, X 97-98
CRISS-CROSS DIRECTORY OF NASA "N" NUMBERS AND DOD "AD" NUMBERS, 1962-1978, XIII 40
CUMULATED TITLE INDEX TO THE UNITED STATES PUBLIC DOCUMENTS, 1789-1976, XII 127
CURRENT INDEX TO JOURNALS IN EDUCATION, X 69
CURRENT POPULATION REPORTS: P-20, P-23, P-25, P-26, P-60, CUMULATIVE LISTING, X 92

D

DAILY CHECKLIST OF CANADIAN GOVERNMENT PUBLICATIONS, X 232
D'Aleo, Richard J. FEDFIND, XI 57
____. FEDERAL STATISTICAL DIRECTORY AND GUIDE TO INFORMATION, XIII 131
Danielson, Elenas and Charles G. Palm. HERBERT HOOVER: A REGISTER OF HIS PAPERS IN THE HOOVER INSTITUTION ARCHIVES, XI 56
DECADE NOTE, XII 135
"Decision Lists and the U.S. Board on Geographic Names," X 54
DEFENSE MARKETS AND TECHNOLOGY, XI 153
DELAWARE GOVERNMENT: ALL YOU EVER WANTED TO KNOW ABOUT GOVERNMENT AND DIDN'T KNOW WHERE TO ASK!, X 168
DEMAND FOR PRIMARY AND SECONDARY FUELS, AUSTRALIA: 1960-61 TO 1979-80, X 24
DEPOSITORY LIBRARIANS VIEWS ON GPO'S ADMINISTRATION OF THE DEPOSITORY LIBRARY PROGRAM, XII 148
DEVELOPING COLLECTIONS OF U.S. GOVERNMENT PUBLICATIONS, X 168
DEVELOPING HIGH TECHNOLOGY ENTERPRISES FOR AUSTRALIA, X 151
DEVELOPING MICROFORM READING FACILITIES, X 52
DEVELOPMENT INFORMATION ABSTRACTS, XII 134
DEVELOPMENT OF THE BAUXITE, ALUMINA AND ALUMINUM INDUSTRIES, X 99
DEVINDEX AFRICA: INDEX TO LITERATURE ON ECONOMIC AND SOCIAL DEVELOPMENT IN AFRICA, XII 135
DICTIONARY CATALOG OF OFFICIAL PUBLICATIONS FOR THE STATE OF NEW YORK, XII 131
DICTIONARY OF OCCUPATIONAL TITLES, X 96
DIRECTORY OF BRITISH OFFICIAL PUBLICATIONS: A GUIDE TO SOURCES, XIII 132
DIRECTORY OF COMPUTER SOFTWARE, XIII 132
DIRECTORY OF COMPUTERIZED FILES, XIII 132
DIRECTORY OF FEDERAL AND STATE DEPOSITORY LIBRARIES IN TENNESSEE: INCLUDING SPECIAL DOCUMENTS COLLECTIONS, XII 63
DIRECTORY OF FEDERAL TECHNOLOGY RESOURCES, 1984, XIII 131
DIRECTORY OF FOREIGN DOCUMENTS COLLECTIONS, XIII 40
DIRECTORY OF GOVERNMENT DOCUMENT COLLECTIONS AND LIBRARIANS, XIII 40
DIRECTORY OF INFORMATION RESOURCES IN THE UNITED STATES: GEOSCIENCES AND OCEANOGRAPHY, X 54
DIRECTORY OF NATIONAL UNIONS AND EMPLOYEE ASSOCIATIONS, X 96; XIII 143
DIRECTORY OF UNITED NATIONS DATABASES AND INFORMATION SYSTEMS, XIII 43, 132
DOCUMENTATION OF THE UN SYSTEM: A SURVEY OF BIBLIOGRAPHIC CONTROL

AND A SUGGESTED METHODOLOGY FOR AN INTEGRATED UN BIBLIOGRAPHY, X 168
DOCUMENTS IN GEORGIA, X 234
DOCUMENTS OF THE PREPARATORY COMMISSION OF THE UNITED NATIONS, 1945/46, X 136
DOCUMENTS OF THE UNITED NATIONS CONFERENCE ON INTERNATIONAL ORGANIZATION, X 136
DOCUMENTS SECTION NEWS, XI 50
DOING RESEARCH IN FEDERAL COMMUNICATIONS LAW, X 29
DONOVAN AND THE CIA: A HISTORY OF THE ESTABLISHMENT OF THE CENTRAL INTELLIGENCE AGENCY, X 54
Drake, Judith, "Federal and Provincial Depository Library Systems for Government Publications in Canada," X 20
DUPLICATIVE FEDERAL COMPUTER MAPPING PROGRAM: A GROWING PROBLEM, XI 59

E

EARLY AMERICAN INDIAN DOCUMENTS: TREATIES AND LAWS, 1607-1789, XIII 131
EC INDEX, XII 108; XIII 39
ECOLOGICAL INVENTORY SERIES, XI 59
ECONOMIC SOURCEBOOK OF GOVERNMENT STATISTICS, XII 48
ECONOMIC TITLES AND ABSTRACTS, XIII 40
ENCYCLOPEDIA OF THE UNITED NATIONS AND INTERNATIONAL AGREEMENTS, XIV 48
ENERGY INFORMATION GUIDE, XI 153
ENERGY RESOURCES ON FEDERALLY ADMINISTERED LANDS, X 218
ENVIRONMENTAL REGIONS OF AUSTRALIA, XI 151
EPA INDEX, X 222
ETHICS IN MEDICAL RESEARCH, XI 151
ETHNIC DISTRIBUTION, 1976, X 10
EUROPEAN COMMUNITIES INFORMATION, ITS USE AND USERS, XIII 132
EUROPEAN COMMUNITY: BIBLIOGRAPHIC EXCURSIONS, XI 154
EUROSTAT INDEX, X 223
EXPERTS OF DEVELOPING ESCAP COUNTRIES: TECHNOLOGICAL RESEARCH AND DEVELOPMENT INSTITUTIONS IN ASIA AND THE PACIFIC, X 16

F

FALKLAND ISLANDS DISPUTE IN INTERNATIONAL LAW AND POLITICS: A DOCUMENTARY SOURCEBOOK, XI 152
"Federal and Provincial Depository Library Systems for Government Publications in Canada," X 20
FEDERAL COURT LIBRARIES, X 168
FEDERAL DATABASE FINDER: A DIRECTORY OF FREE AND FEE-BASED DATABASES AND FILES AVAILABLE FROM THE FEDERAL GOVERNMENT, XIII 40
FEDERAL GOVERNMENT PUBLICATIONS CATALOG, XIII 40
FEDERAL POPULATION AND MORTALITY SCHEDULES, 1710-1910, XIV 123
FEDERAL ROLE IN LIBRARY AND INFORMATION SERVICES, X 54
FEDERAL STATISTICAL DIRECTORY: A PERSONNEL DIRECTORY AND GUIDE TO INFORMATION, XIII 131
FEDFIND: YOUR KEY TO FINDING FEDERAL INFORMATION, XI 57, 152
FINANCIAL REPORTING REQUIREMENTS OF THE COMPANIES ACTS AND CODES, XI 150
FISCAL FEDERALISM IN CANADA, X 18
Fleming, Robert J. and J. Thomas Mitchinson. CANADIAN LEGISLATURES: THE 1981 COMPARATIVE STUDY, X 98
FLORA OF AUSTRALIA, X 25
Florence, Valerie. WOMEN AND WOMEN'S RIGHTS: A SAMPLER OF U.S. GOVERNMENT PUBLICATIONS, X 39
Folcarelli, Ralph J. et al.

THE MICROFORM CONNECTION: A BASIC GUIDE FOR LIBRARIES, X 52
FOOD AND DRUG ADMINISTRATION ANNUAL REPORTS, 1970-1974, INDEX, XII 48
FORECASTS OF ENERGY DEMAND AND SUPPLY: PRIMARY AND SECONDARY FUELS, AUSTRALIA 1980-81 TO 1989-90, X 24
FORMER SECRETS: GOVERNMENT RECORDS MADE PUBLIC THROUGH THE FREEDOM OF INFORMATION ACT. X 222
FOUNDATIONS OF UNITED STATES INFORMATION POLICY: A UNITED STATES SUBMISSION TO THE HIGH-LEVEL CONFERENCE ON INFORMATION, COMPUTER, AND COMMUNICATION POLICY, OECD, Oct. 6-8, 1980, X 30
Fox, Christine Ross. INDEX TO THE JOURNALS OF THE LEGISLATIVE ASSEMBLY OF THE PROVINCE OF BRITISH COLUMBIA, 1872-1971, X 136

G

Galbally, Frank. REVIEW OF POST ARRIVAL PROGRAMS AND SERVICES FOR MIGRANTS, X 185
Garner, Diane L. THE COMPLETE GUIDE TO CITING GOVERNMENT PUBLICATIONS: A MANUAL FOR WRITERS AND LIBRARIANS, XIII 40
Garza, Hedda. THE WATERGATE INVESTIGATION INDEX: HOUSE JUDICIARY COMMITTEE HEARINGS AND REPORT ON IMPEACHMENT, XIII 131
GENETIC ENGINEERING: COMMERCIAL OPPORTUNITIES IN AUSTRALIA, X 185
GEOLOGIC TIME ILLUSTRATED, X 19
Geyer, Barbara. HOW TO CITE GOVERNMENT DOCUMENTS, X 92
Gibson, Robert W. and Barbara K. Kunkel. JAPANESE SCIENTIFIC AND TECHNICAL LITERATURE: A SUBJECT GUIDE, X 30
GLOBAL ENERGY IN TRANSITION, X 16
Goehlert, Robert. THE PRESIDENCY: A RESEARCH GUIDE, XIII 131
____. STATE LEGISLATURES: A BIBLIOGRAPHY, XIV 48
Goehlert, Robert and Fenton Marin. THE PARLIAMENT OF GREAT BRITAIN, X 168
Goehlert, Robert and John R. Sayre. THE UNITED STATES CONGRESS: A BIBLIOGRAPHY, X 29
GOVERNMENT AGENCIES, XII 48
GOVERNMENT ECONOMIC AGENCIES OF THE WORLD; AN INTERNATIONAL DIRECTORY OF GOVERNMENT ORGANIZATIONS CONCERNED WITH ECONOMIC DEVELOPMENT AND PLANNING, XIV 48
GOVERNMENT/PRESS CONNECTION: PRESS OFFICERS AND THEIR OFFICES XII 148
GOVERNMENT INFORMATION QUARTERLY, XI 152
GOVERNMENT/PRESS CONNECTION: PRESS OFFICERS AND THEIR OFFICES, XII 148
GOVERNMENT PROGRAMS AND PROJECTS DIRECTORY, XI 153
GOVERNMENT PUBLICATIONS FOR SMALL AND MEDIUM SIZED LIBRARIES: A CORE COLLECTION, XII 131
GOVERNMENT PUBLICATIONS INDEX, XIV 49
GOVERNMENT PUBLICATIONS OF AUSTRALIA: A LIST OF LISTS, X 183; XI 150
GOVERNMENT REFERENCE BOOKS: BIENNIAL GUIDE TO U.S. GOVERNMENT PUBLICATIONS, XI 55; XIII 131
GPO LASERFILE, XIII 131
GPO MONTHLY CATALOG: FIVE YEAR CUMULATED INDEX, 1976-1980, XIV 49
GPO MONTHLY CATALOG SUBSCRIPTION SERVICE, XIII 40
GPO'S DEPOSITORY LIBRARY PROGRAM: A DESCRIPTIVE ANALYSIS, XIV 49
GRADUATE RESEARCH IN GOVERNMENT INFORMATION, 1928-1982, X 222
Gray, Constance Staten. U.S. GOVERNMENT DIRECTORIES 1970-1981: A SELECTED

ANNOTATED BIBLIOGRAPHY, XIII 40
Griffiths, J.M. APPLICATION OF MINICOMPUTERS AND MICROCOMPUTERS TO INFORMATION HANDLING, X 100
GUIDE FOR OCCUPATIONAL EXPLORATION, X 96
GUIDE TO AMERICAN FOREIGN RELATIONS, XI 57
GUIDE TO CANADIAN MINISTRIES SINCE CONFEDERATION, 1867-1982, XI 156
GUIDE TO MANUSCRIPTS IN THE PRESIDENTIAL LIBRARIES, XIV 49
GUIDE TO THE ARCHIVES OF INTERNATIONAL ORGANIZATIONS, THE UNITED NATIONS SYSTEM, XIII 132
GUIDE TO THE IDENTIFICATION AND ACQUISITION OF CANADIAN GOVERNMENT PUBLICATIONS: PROVINCES AND TERRITORIES, XI 153, 155
GUIDE TO THE 1982 ECONOMIC CENSUS AND RELATED STATISTICS, XIII 39
GUIDE TO UNCTAD PUBLICATIONS, X 230
GUIDE TO U.S. GOVERNMENT DIRECTORIES, 1970-1980, X 29; VOLUME 2 1980-1984, XIII 40
GUIDE TO U.S. MAP RESOURCES, XIV 4
GUIDE TO U.S. SCIENTIFIC AND TECHNICAL RESOURCES, XI 152
THE GULF AND AUSTRALIA, X 185

H

Haines, Gerald K. REFERENCE GUIDE TO UNITED STATES DEPARTMENT OF STATE SPECIAL FILES, XIII 131
HANDBOOK OF LABOR STATISTICS, XIII 143
Harleston, Rebekah. UNITED STATES BUREAU OF THE CENSUS CURRENT POPULATION REPORTS, X 30, 92
Harrison, Jon J. AN ANNOTATED CHECKLIST OF CONGRESSIONAL RESEARCH SERVICE "L" BIBLIOGRAPHIES IN THE MISSOURI STATE LIBRARY, XI 56
Heim, Kathleen and Marilyn Moody. "Government Documents in the College Library: the State of the Art," X 52
Hendricks, Evan. FORMER SECRETS: GOVERNMENT RECORDS MADE PUBLIC THROUGH THE FREEDOM OF INFORMATION ACT, X 222
HEP HIGHER EDUCATION, XI 71
HERBERT HOOVER: A REGISTER OF HIS PAPERS IN THE HOOVER INSTITUTION ARCHIVES, XI 56
Herman, Edward. LOCATING UNITED STATES GOVERNMENT INFORMATION: A GUIDE TO SOURCES, XI 151
Hernon, Peter. COMMUNICATING PUBLIC ACCESS TO GOVERNMENT INFORMATION, X 222
____. GPO'S DEPOSITORY LIBRARY PROGRAM: A DESCRIPTIVE ANALYSIS, XIV 49
____. NUMERIC DATABASES, XIII 40
____. PUBLIC ACCESS TO GOVERNMENT INFORMATION: ISSUES, TRENDS AND STRATEGIES, XIII 40
Hernon, Peter and Gary R. Purcell. DEVELOPING COLLECTIONS OF U.S. GOVERNMENT PUBLICATIONS, X 168
Hess, Stephen. THE GOVERNMENT/ PRESS CONNECTION: PRESS OFFICERS AND THEIR OFFICES, XII 148
HIGHER EDUCATION: A COMPARATIVE SURVEY OF SYSTEMS, DEGREES, AND QUALIFICATIONS, X 58
HIGHLIGHTS OF NATIONAL ACTION IN INTERNATIONAL YEAR OF THE CHILD, X 14
HIGHLIGHTS OF UNITED NATIONS AND INTERGOVERNMENTAL AGENCY REPORTS ON INTERNATIONAL YEAR OF THE CHILD, X 14
HISTORICAL ATLAS OF UNITED STATES CONGRESSIONAL DISTRICTS, 1789-1983, X 222
HISTORICAL CATALOGUE OF STATISTICS CANADA PUBLICATIONS, 1918-1980, X 18, 32

HISTORICAL STATISTICS OF CANADA, 2D ed., XI 155
Hoel, A. A. ECONOMIC SOURCEBOOK OF GOVERNMENT STATISTICS, XII 48
Holler, Frederick L. INFORMATION SOURCES OF POLITICAL SCIENCE, XIII 131
Hoover, Jimmie H. "Quo Vadis-the Bound Document?" X 30
Hopkins, Michael. EUROPEAN COMMUNITIES INFORMATION, ITS USE AND USERS, XIII 131-132
HOUSEHOLD AND FAMILY PROJECTIONS: CANADA, PROVINCES AND TERRITORIES, 1976-2001, X 98
HOW COMMUNITIES CAN USE STATISTICS, X 132
HOW TO CITE GOVERNMENT DOCUMENTS, X 92
Howard, John M. DOING RESEARCH IN FEDERAL COMMUNICATIONS LAW, X 29
HUMAN RIGHTS: A COMPILATION OF INTERNATIONAL INSTRUMENTS, XII 134
HUMAN RIGHTS IN LATIN AMERICA, 1964-1980: A SELECTIVE ANNOTATED BIBLIOGRAPHY, XI 154
HUMAN RIGHTS, THE HELSINKI ACCORDS AND THE UNITED STATES: SELECTED EXECUTIVE AND CONGRESSIONAL DOCUMENTS, XI 57

I

ILA-GODORT NEWSLETTER, X 234
ILLINOIS FREEDOM OF INFORMATION ACT, XII 130
IMPROVING REFERENCE SERVICE FOR GOVERNMENT DOCUMENTS, XI 152
INDEX TO INTERNATIONAL STATISTICS, XI 56-57
INDEX TO RESOLUTIONS OF THE UNITED NATIONS ECONOMIC AND SOCIAL COUNCIL, 1946-1970, X 16
INDEX TO THE JOURNALS OF THE LEGISLATIVE ASSEMBLY OF THE PROVINCE OF BRITISH COLUMBIA, 1872-1971, X 136
INDEX TO THE PROCEEDINGS OF THE GENERAL ASSEMBLY, X 182
INDOCHINESE REFUGEE SETTLEMENT: AUSTRALIA'S INVOLVEMENT, X 184
INDUSTRY AND DEVELOPMENT: GLOBAL REPORT, 1985, XIII 137
INFORMATION ECONOMICS AND POLICY IN THE UNITED STATES, XII 48
INFORMATION SOURCES OF POLITICAL SCIENCE, XIII 131
INSIDE O.M.B.: AN EXCLUSIVE BIWEEKLY REPORT ON THE OFFICE OF MANAGEMENT AND BUDGET, X 54
INSTITUTE OF FAMILY STUDIES, ANNUAL REPORT, X 99
INTER-CORPORATE OWNERSHIP, 1980, X 20
INTERGOVERNMENTAL ORGANIZATION DIRECTORY, XIII 132
INTERNATIONAL DIMENSIONS OF HUMAN RIGHTS, XII 48
INTERNATIONAL DOCUMENTS FOR THE 80'S: THEIR ROLE AND USE, XI 56
INTERNATIONAL INFORMATION FLOW: FORGING A NEW FRAMEWORK, X 30
INTERNATIONAL INVENTORY OF SOFTWARE PACKAGES IN THE INFORMATION FIELD, XII 136
INTERNATIONAL LABOUR CONVENTIONS AND RECOMMENDATIONS, 1919-1981, X 230
INTERNATIONAL ORGANIZATIONS ABBREVIATIONS AND ADDRESSES, XIII 132
INTERNATIONAL PEACE DIRECTORY, XIII 132
INTERNATIONAL PROVISION AND SUPPLY OF PUBLICATIONS, X 100
INTERNATIONAL YEAR OF THE CHILD IN PERSPECTIVE, X 114
INTERNATIONAL YOUTH YEAR, 1985, XIII 136-137
INTRODUCTION TO MARYLAND STATE PUBLICATIONS FOR THE LAW LIBRARIAN, X 168
INTRODUCTION TO UNITED STATES PUBLIC DOCUMENTS, XI 56
INTRODUCTORY CATALOGUE OF UNITED NATIONS PUBLICATIONS, X 230
INVENTORY OF SOURCES OF INFORMATION IN THE

DEPARTMENT OF COMMERCE, XIII 143
INVESTIGATION OF ALLEGED IMPROPER ALTERATIONS OF HOUSE DOCUMENTS, XIII 146

J

JAPANESE SCIENTIFIC AND TECHNICAL LITERATURE: A SUBJECT GUIDE, X 30
Johansson, Eva. OFFICIAL PUBLICATIONS OF WESTERN EUROPE, VOL. 1: DENMARK, FINLAND, FRANCE, ICELAND, ITALY, LUXEMBOURG, NETHERLANDS, SPAIN, AND TURKEY, XIII 39
Jones, Pauline. BEGINNING OF PERMANENT GOVERNMENT, X 101
Justice, Keith L. PUBLIC OFFICE INDEX, VOL. 1: U.S. PRESIDENTS, VICE PRESIDENTS, CABINET MEMBERS, SUPREME COURT JUSTICES, XIV 49
JURISDOCS, X 223

K

Karre, David. GOVERNMENT PUBLICATIONS FOR SMALL AND MEDIUM SIZED LIBRARIES: A CORE COLLECTION, XII 131
Kavass, Igor I. and Jacqueline P. Granier. HUMAN RIGHTS, THE HELSINKI ACCORDS AND THE UNITED STATES: SELECTED EXECUTIVE AND CONGRESSIONAL DOCUMENTS, XI 57
" Know your Government series," X 54
Kruzas, Anthony T. and Kay Gill, eds. GOVERNMENT PROGRAMS AND PROJECTS DIRECTORY, XI 153
Kuehl, Warren and Nancy M. Ferguson. THE UNITED STATES AND THE UNITED NATIONS: A BIBLIOGRAPHY, X 30

L

Lane, Margaret. STATE PUBLICATIONS AND DEPOSITORY LIBRARIES: A REFERENCE HANDBOOK, X 29
Larson, Donna Rae. GUIDE TO U.S GOVERNMENT DIRECTORIES, 1970-1980, X 29; VOL. 2, 1980-1984, XIII 40
A LAW LIBRARIAN'S INTRODUCTION TO VIRGINIA STATE PUBLICATIONS, X 168
LAW OF THE SEA, XII 134
LAW OF THE SEA BULLETIN, XII 136
LAW OF THE SEA: A SELECT BIBLIOGRAPHY, XIII 136
LAW OF THE SEA: STATUS OF THE UNITED NATIONS CONVENTION ON THE LAW OF THE SEA, XIII 137
LEGAL REFERENCE SERVICES QUARTERLY, XI 152
THE LEAST DEVELOPED COUNTRIES, XIII 137
LEGAL INFORMATION MANAGEMENT INDEX, XIII 132
LIBRARY OF CONGRESS CARD AND GIFT CATALOG, X 30
LIBRARY STATISTICS OF COLLEGES AND UNIVERSITIES, 1982, XII 39
Line, Maurice, et al. THE INTERNATIONAL PROVISION AND SUPPLY OF PUBLICATIONS, X 100
LIST OF ANNUAL REVIEWS OF PROGRESS IN SCIENCE AND TECHNOLOGY, X 100
LIST OF MICROFICHES OF ITU DOCUMENTS AND PUBLICATIONS, X 14
LOCAL GOVERNMENT SYSTEMS OF AUSTRALIA, X 25
LOCATING UNITED STATES GOVERNMENT INFORMATION: A GUIDE TO SOURCES, XI 151
Lodge, Juliet, ed. EUROPEAN COMMUNITY: BIBLIOGRAPHIC EXCURSIONS, XI 154
LONG-RUN IMPACT OF TECHNOLOGICAL CHANGES ON THE STRUCTURE OF AUSTRALIAN INDUSTRY TO 1990/91, X 25

M

MACHINE READABLE AUTHORITY FILE OF NEW YORK STATE DOCUMENTS, XIII 50
MAIN ECONOMIC INDICATORS: HISTORICAL STATISTICS, XIII 44
Martin, Fenton S. THE

PRESIDENCY: A RESEARCH GUIDE, XIII 131
Martis, Kenneth C. HISTORICAL ATLAS OF UNITED STATES CONGRESSIONAL DISTRICTS, 1789- 1983, X 222
Mason, Marilyn Gell. THE FEDERAL ROLE IN LIBRARY AND INFORMATION SERVICES, X 54
McBride, Elizabeth. BRITISH COMMAND PAPERS, A NUMERICAL FINDING LIST, 1961/63-1976/77, X 201, 223
McClure, Charles R. and Peter Hernon. GPO'S DEPOSITORY LIBRARY PROGRAM: A DESCRIPTIVE ANALYSIS, XIV 49
____. IMPROVING REFERENCE SERVICE FOR GOVERNMENT DOCUMENTS, XI 152
____. PUBLIC ACCESS TO GOVERNMENT INFORMATION: ISSUES, TRENDS AND STRATEGIES, XIII 40
McIlvaine, Betsy. A CONSUMERS', RESEARCHERS' AND STUDENTS' GUIDE TO GOVERNMENT PUBLICATIONS, XII 48
MICROFORM CONNECTION: BASIC GUIDE FOR LIBRARIES, X 52
MICROFORM REVIEW, "Government Documents Issue," X 52
MICROTEXTS IN CORNELL UNIVERSITY LIBRARIES, XI 56
Miller, William and D. Stephen Rockwood, Ed. COLLEGE LIBRARIANSHIP, X 52
MINNESOTA STATE DOCUMENTS: A GUIDE FOR DEPOSITORY LIBRARIES, XIII 48
MONTHLY BRIEFING, XII 49
MONTHLY CATALOGUE OF PUBLICATIONS PLACED ON SALE, X 183
MONTHLY LABOR REVIEW, XIII 143
MONTHLY PRODUCT ANNOUNCEMENT, X 54
Moody, Marilyn. USING GOVERNMENT PUBLICATIONS, VOLUME 1: SEARCHING BY SUBJECTS AND AGENCIES, XIII 131
Morehead, Joe. "Decision Lists and the U.S. Board on Geographic Names," X 54
____. INTRODUCTION TO UNITED STATES PUBLIC DOCUMENTS, 3rd ed., XI 56
____. "United States Government Publications: Sources and Services for Science and Technology Librarians," X 54
MULTILATERAL TREATIES DEPOSITED WITH THE SECRETARY GENERAL, XII 134
Murray, Frances. MACHINE READABLE AUTHORITY FILE OF NEW YORK STATE DOCUMENTS, XIII 50

N

NAMES OF COUNTRIES AND ADJECTIVES OF NATIONALITY, XII 136
NATIONAL ACCOUNTS STATISTICS, XIII 44
NATIONAL CRIMINAL JUSTICE THESAURUS, XIII 132
NATIONAL INTERLENDING SYSTEMS, X 100
NATIONAL INVENTORY OF DOCUMENTARY SOURCES IN THE UNITED KINGDOM, XIV 48
NATIONAL INVENTORY OF DOCUMENTARY SOURCES IN THE UNITED STATES, XIII 131
NATIONAL REGISTER OF HISTORIC PLACES, 1984, XIV 49
NATURAL RESOURCES, XI 154
NAVAL RESEARCH LOGISTICS QUARTERLY, XI 71
NEW BOOKS LIST, X 159
NEW INTERNATIONAL ECONOMIC ORDER: SELECTED DOCUMENTS, X 58
NEW JERSEY MUNICIPAL BOOK, X 29
NEW SOUTH WALES COMMISSION OF INQUIRY INTO OCCUPATIONAL HEALTH AND SAFETY REPORT, X 101
NEW SOUTH WALES OFFICIAL PUBLICATIONS RECEIVED IN THE STATE LIBRARY OF NEW SOUTH WALES, XI 149
NEW SOUTH WALES TASK FORCE ON DOMESTIC VIOLENCE REPORT, X 99
NEW TECHNOLOGY AND DOCUMENTS LIBRARIANSHIP: PROCEEDINGS

OF THE THIRD ANNUAL LIBRARY GOVERNMENT DOCUMENTS AND INFORMATION CONFERENCE, XI 152
NEW WORLD INFORMATION AND COMMUNICATION ORDER: A SELECTIVE BIBLIOGRAPHY, XIII 43
NEW WORLD INFORMATION AND COMMUNICATION ORDER: TOWARDS A WIDER AND BETTER BALANCED FLOW OF INFORMATION: A BIBLIOGRAPHY OF UNESCO HOLDINGS, X 58
NEW YORK STATE PLAN FOR FEDERAL DEPOSITORY SERVICE, XII 131
NEWS FROM UNCHR, X 14
Newsome, Walter L. GOVERNMENT REFERENCE BOOKS, XI 55
NON-GOVERNMENTAL ORGANIZATIONS INVOLVEMENT IN IYC, X 14
1970 DECENNIAL CENSUS (CIS), X 171
NUCLEAR POWER: STATUS AND TRENDS, 1984, XII 135
NUMERIC DATABASES, XIII 40
Nunn, G. Raymond. ASIA AND OCEANIA, A GUIDE TO ARCHIVAL AND MANUSCRIPT SOURCES IN THE UNITED STATES, XIV 48
Nustro, Frederick. STATE LEGISLATURES: A BIBLIOGRAPHY, XIV 48

O

O'Brien, David M. THE PUBLIC'S RIGHT TO KNOW: THE SUPREME COURT AND THE FIRST AMENDMENT, X 29
OECD RECENT PUBLICATIONS X 57
OFFICIAL PUBLICATIONS IN BRITAIN, XI 57
OFFICIAL PUBLICATIONS OF WESTERN EUROPE, XI 149; XIII 39
ONE OF EIGHT: MENTAL ILLNESS IN CANADA, X 233
OPINIONS OF THE ATTORNEY GENERAL OF THE COMMONWEALTH OF AUSTRALIA WITH OPINIONS OF SOLICITORS GENERAL AND THE ATTORNEY GENERAL'S DEPARTMENT X 99
Organization for Economic Cooperation and Development. MAIN ECONOMIC INDICATORS: HISTORICAL STATISTICS, XIII 44
OUTER SPACE: A SELECTED BIBLIOGRAPHY, X 230
Overton, David. COMMON MARKET DIGEST: AN INFORMATION GUIDE TO THE EUROPEAN COMMUNITIES, XIII 39

P

PACIFIC COAST ECOLOGICAL INVENTORY, X 62
PAHODOC: A COMPUTERIZED INDEX TO PAN AMERICAN HEALTH ORGANIZATION AND WORLD HEALTH ORGANIZATION DOCUMENTS, X 114
PAL: DOCUMENTS TO THE PEOPLE OF ALABAMA, X 234
Parish, David W. BIBLIOGRAPHY OF STATE BIBLIOGRAPHIES, 1970-1982, XIII 132
PARLIAMENT OF GREAT BRITAIN: A BIBLIOGRAPHY, X 168
PARLIAMENTARY BIBLIOGRAPHY, X 99
PARLIAMENTARY HANDBOOK OF THE COMMONWEALTH OF AUSTRALIA, X 184
Parmer, Coleen. CENSUS BIBLIOGRAPHY, X 92
Parman, William A. THREE MILE ISLAND SOURCEBOOK: ANNOTATIONS OF A DISASTER, XII 48
PERFORMANCE IN LITERACY AND NUMERACY, 1980, X 24
Perl, Raphael. THE FALKLAND ISLANDS DISPUTE IN INTERNATIONAL LAW AND POLITICS: A DOCUMENTARY SOURCEBOOK, XI 152
Pinfold, John. AFRICAN POPULATION CENSUS REPORTS, XII 132
PLANNING NOW FOR AN INFORMATION SOCIETY... TOMORROW MAY BE TOO LATE, X 173
POPULAR NAMES OF U.S. GOVERNMENT REPORTS, XIII 39
POPULATION AND EDUCATIONAL PLANNING: THE DEMOGRAPHIC

CONTEXT OF CHANGING SCHOOL ENROLLMENT IN AUSTRALIAN CITIES, XI 151
POPULATION INFORMATION IN TWENTIETH CENTURY CENSUS VOLUMES: 1900-1940, XIII 130
POPULATION POLICY COMPENDIUM, X 100
THE PRESIDENCY: A RESEARCH GUIDE, XIII 131
PRINCIPAL UNITED NATIONS DOCUMENTS AND RESOLUTIONS PERTAINING TO IYC, X 14
PROCEEDINGS AND DEBATES OF THE BRITISH PARLIAMENTS RESPECTING NORTH AMERICA, 1754-1783, X 222
PRODUCTS AND SERVICES OF THE 1981 CENSUS OF CANADA, X 132, 174
PROJECTIONS OF THE AUSTRALIAN ECONOMY TO 1985/86, XI 150
PROGRESS REPORT ON THE CARTOGRAPHIC ACTIVITIES OF THE U.S. 1977-1981, XI 59
Pross, Catherine A. A GUIDE TO THE IDENTIFICATION AND ACQUISITION OF CANADIAN GOVERNMENT PUBLICATIONS: PROVINCES AND TERRITORIES, XI 153, 155
PUBLIC ACCESS TO GOVERNMENT INFORMATION: ISSUES, TRENDS AND STRATEGIES, XIII 40
PUBLIC HEALTH REPORTS, XIII 143
PUBLIC LAW REPORTER, X 29
PUBLIC OFFICE INDEX, VOL. I: U.S. PRESIDENTS, VICE PRESIDENTS, CABINET MEMBERS, SUPREME COURT JUSTICES, XIV 49
PUBLIC SECTOR/PRIVATE SECTOR INTERACTION IN PROVIDING INFORMATION SERVICES, X 52, 205
PUBLIC'S RIGHT TO KNOW: THE SUPREME COURT AND THE FIRST AMENDMENT, X 29
PUBLICATIONS ISSUED DURING THE INTERNATIONAL YEAR OF THE CHILD OR HAVING THEIR ORIGIN IN THE YEAR, X 14
PUBLICATIONS OF THE DEPARTMENT OF STATE, X 54
PUBLICATIONS OF THE GOVERNMENT OF ONTARIO, X 17
Purcell, Gary R. et al. GPO'S DEPOSITORY LIBRARY PROGRAM: A DESCRIPTIVE ANALYSIS, XIV 49

Q

QUEENSLAND GOVERNMENT PUBLICATIONS, XI 149
"Quo Vadis--the Bound Document", X 30

R

RADIOACTIVE WASTE MANAGEMENT: A STATUS REPORT, XIII 136
Ramsey, Anne. EUROSTAT INDEX, X 223
RCDC (REGIONAL COOPERATION AMONG DEVELOPING COUNTRIES): THE NEW IMPERATIVE FOR DEVELOPMENT IN THE 1980'S, X 16
RED TAPE, X 234
REFERENCE GUIDE TO UNITED STATES DEPARTMENT OF STATE SPECIAL FILES, XIII 131
REGIONALISM AND THE NEW INTERNATIONAL ECONOMIC ORDER, X 16
REGISTER OF INTERNATIONAL TREATIES AND OTHER AGREEMENTS IN THE FIELD OF THE ENVIRONMENT, XIII 137
RENEWABLE ENERGY RESOURCES IN AUSTRALIA, X 99
REPORT OF THE SELECT COMMITTEE OF THE LEGISLATIVE COUNCIL ON URANIUM RESOURCES, X 24
REPORT ON POVERTY MEASUREMENT, X 25
REPORT ON THE DEVELOPMENT OF A LONG-TERM NATIONAL MOTOR VEHICLE EMISSIONS STRATEGY, X 185
RESOURCES IN EDUCATION, X 69
REVIEW OF THE COMMONWEALTH FUNCTIONS, X 24
REVIEW OF POPULATION REVIEWS, X 100
REVIEW OF POST ARRIVAL PROGRAMS AND SERVICES FOR MIGRANTS, X 185
REVISED REGULATIONS OF ONTARIO, X 17
REVISED STATUTES OF ONTARIO, X 17
Rhodes, Sylvia H. BIBLIOGRAPHY OF UNITED NATIONS

PUBLICATIONS ON POPULATION, X 168
Richard, Stephen. DIRECTORY OF BRITISH OFFICIAL PUBLICATIONS: A GUIDE TO SOURCES, XIII 132
Richardson, John, Jr. GRADUATE RESEARCH IN GOVERNMENT INFORMATION, 1928-1982, X 222
Robinson, Judith Schiek. SUBJECT BIBLIOGRAPHY TO U.S. GOVERNMENT REFERENCE SOURCES, XIII 131
ROYAL COMMISSIONS AND COMMISSIONS OF INQUIRY UNDER THE PUBLIC INQUIRIES ACT IN BRITISH COLUMBIA, 1943-1980: A CHECKLIST, X 136
Rubin, Michael Rogers. INFORMATION ECONOMICS AND POLICY IN THE UNITED STATES, XII 48

S

Saracevie, Tefko and Judith B. Wood. CONSOLIDATION OF INFORMATION: A HANDBOOK ON EVALUATION, RESTRUCTURING, AND REPACKAGING OF SCIENTIFIC AND TECHNICAL INFORMATION, X 100
SAVANNAH AREA LOCAL DOCUMENTS, 1900-1979: A CLASSIFIED AND INDEXED BIBLIOGRAPHY, X 222
Schaefer, Richard K. ENERGY RESOURCES ON FEDERALLY ADMINISTERED LANDS, X 218
SCHOLAR'S ACCESS TO INFORMATION: PUBLIC RESPONSIBILITY/PRIVATE INITIATIVE, X 168
Schwarzkopf, LeRoy. GOVERNMENT REFERENCE BOOKS: A BIENNIAL GUIDE TO U.S. GOVERNMENT PUBLICATIONS, XIII 131
Sears, Jean. USING GOVERNMENT PUBLICATIONS, VOLUME I: SEARCHING BY SUBJECTS AND AGENCIES, XIII 131
SEC DOCKET, X 69
SEC NEWS DIGEST, X 69
SELECTED INFORMATION SOURCES FOR THE DISTRICT OF COLUMBIA, X 168
SELECTED MULTILATERAL TREATIES IN THE FIELD OF THE ENVIRONMENT, XII 134
SELECTED PUBLICATIONS PREPARED BY ECLAC DURING THE UNITED NATIONS DECADE FOR WOMEN: EQUALITY, DEVELOPMENT AND PEACE, XIII 43
SELECTED U.S. GOVERNMENT PUBLICATIONS, X 68, 159
SEMINARS/CONFERENCES AND SPECIAL EVENTS HELD DURING OR IN RELATION TO IYC, X 14
SHIPPING LIST, X 236
Shoemaker, Edward M. FOOD AND DRUG ADMINISTRATION ANNUAL REPORTS, 1950-1974, INDEX, XII 48
Shroff, Kersi B. and Stephen F. Clarke. ADMISSIBILITY OF ILLEGALLY OBTAINED EVIDENCE: A COMPARATIVE ANALYSIS OF THE LAWS OF ENGLAND, SCOTLAND, IRELAND, CANADA, AUSTRALIA, AND NEW ZEALAND, X 29
Smith, Diane H. THE COMPLETE GUIDE TO CITING GOVERNMENT PUBLICATIONS: A MANUAL FOR WRITERS AND LIBRARIANS, XIII 40
Smith, Joan. MICROTEXTS IN CORNELL UNIVERSITY LIBRARIES, XI 56
SOCIAL CONCEPTS DICTIONARY, X 233
SOUTH AUSTRALIAN GOVERNMENT PUBLICATIONS, XI 149
SOVIET MILITARY POWER, X, 84; XI 72
SPECIAL LIST OF CANADIAN GOVERNMENT PUBLICATIONS, X 232
STANDARD GEOGRAPHICAL CLASSIFICATION MANUAL, X 18
Starr, Philip. THREE MILE ISLAND SOURCEBOOK: ANNOTATIONS OF A DISASTER, XII 48
STATE CONSTITUTION CONVENTIONS, COMMISSIONS AND AMENDMENTS, 1959-1978: AN ANNOTATED BIBLIOGRAPHY, X 29
STATE DOCUMENTS OF KANSAS CATALOG, XII 48
"State Government Information Sources," XI 153
STATE LEGISLATURES: A BIBLIOGRAPHY, XIV 48

STATE LEGISLATIVE SOURCEBOOK, XIV 48-49
STATE LIBRARY AGENCIES: A SURVEY PROJECT REPORT, XII 63-64
STATE PUBLICATIONS AND DEPOSITORY LIBRARIES: A REFERENCE HANDBOOK, X 29
STATE PUBLICATIONS: DEPOSITORY DISTRIBUTION AND BIBLIOGRAPHICAL PROGRAMS, X 29
STATISTICAL INDICATORS ON YOUTH, XIII 137
STATISTICAL REFERENCE INDEX, X 134
STATISTICS CANADA CATALOGUE, X 132
STATUS REPORT ON THE EMERGENCY SITUATION IN AFRICA, XIII 136
STATUTES IN FORCE (GT. BRITAIN), X 134
STRUCTURE OF AUSTRALIAN INDUSTRY: PAST DEVELOPMENTS AND FUTURE TRENDS, X 25
Stubbs, Walter. CONGRESSIONAL COMMITTEES, 1789-1982: A CHECKLIST, XIV 49
STUDIES ON CHILDREN, PRODUCED IN OR AS A RESULT OF IYC, X 14
SUBJECT GUIDE TO U.S. GOVERNMENT REFERENCE SOURCES, XIII 131
SUBJECT INDEX TO CURRENT POPULATION REPORTS, X 33
SUCCESSORS TO NATIONAL IYC COMMISSIONS, X 14

T

TASMANIAN GOVERNMENT PUBLICATIONS, XI 149
Taylor, Raymond M. FEDERAL COURT LIBRARIES, X 168
TEACHING HUMAN RIGHTS, X 101
THESAURUS OF ERIC DESCRIPTORS, X 69
THESAURUS SPINES, XIII 138
THREATS TO AUSTRALIA'S SECURITY: THEIR NATURE AND PROBABILITY, X 185
THREE MILE ISLAND SOURCEBOOK: ANNOTATIONS OF A DISASTER, XII 48
TOPOGRAPHIC MAPS AND ROUTE FINDINGS, X 19
TOWARDS A NATIONAL CONSERVATION STRATEGY: A DISCUSSION PAPER, X 185
TOY LIBRARIES IN AUSTRALIA: A REPORT WITH SPECIAL ATTENTION TO THEIR ROLE IN SERVICES FOR YOUNG HANDICAPPED CHILDREN AND THEIR FAMILIES, X 101
TRAINING COURSES AVAILABLE IN ESCAP COUNTRIES, X 16
Troy, Thomas F. DONOVAN AND THE CIA: A HISTORY OF THE ESTABLISHMENT OF THE CENTRAL INTELLIGENCE AGENCY, X 54
Trzyna, Thaddeus C. INTERNATIONAL PEACE DIRECTORY, XIII 132

U

UNBIS THESAURUS, XIII 138
UNCTAD STATISTICAL POCKET BOOK, XIII 44
UN CHRONICLE, X 230-231
UNDOC: CURRENT INDEX, XIII 136
UNDERSTANDING LABOUR FORCE DATA, EMPLOYMENT AND UNEMPLOYMENT STATISTICS, X 233
UNDERSTANDING UNITED STATES FOREIGN TRADE DATA, 1985, XIV 49
UNESCO LIST OF DOCUMENTS AND PUBLICATIONS, X 58; XIV 48
UNESCO STANDARD SETTING INSTRUMENTS, X 230
UNFPA PROJECT PUBLICATIONS ABSTRACTS, X 100
UNHCR: THE LAST 10 YEARS, X 14
UNIFORM SYSTEM OF CITATION, X 93
UNISIST GUIDE TO STANDARDS FOR INFORMATION HANDLING, X 58
UNITED NATIONS ACTION IN THE FIELD OF HUMAN RIGHTS, XIII 44
UNITED NATIONS AND HUMAN RIGHTS, XIII 44
UNITED NATIONS CONFERENCE ON TRADE AND DEVELOPMENT, XIII 138
UNITED NATIONS DOCUMENT SERIES SYMBOLS, 1978-1984, XIV 48
UNITED NATIONS HANDBOOK, XII 134
UNITED NATIONS OFFICIAL

RECORDS, 1962-1982, X 181
UNITED NATIONS PUBLICATIONS, 1985, XIII 132
UNITED NATIONS, 1980-81 MICROFICHE PRICE LIST, X 14
U.N. PRESS RELEASES, X 113
UNITED STATES AND UNITED NATIONS: A BIBLIOGRAPHY, X 30
UNITED STATES BUREAU OF THE CENSUS CURRENT POPULATION REPORTS, X 30
UNITED STATES CONGRESS: A BIBLIOGRAPHY, X 29
UNITED STATES COURT DIRECTORY, X 134
UNITED STATES FEDERAL DOCUMENT HOLDINGS IN THE LINDA HALL LIBRARY, 1982, X 168
UNITED STATES GOVERNMENT PUBLICATIONS CATALOGS, X 52
"United States Government Publications: Sources and Services for Science and Technology Libraries," X 54
UNU NEWSLETTER, X 230
UNU PUBLICATIONS, X 230
U.S. BOOKS ABROAD: NEGLECTED AMBASSADORS, XIV 58
U.S. BUREAU OF THE CENSUS SPECIAL REPORT: GRAPHIC SUMMARY, XI 59
U.S. FEDERAL INSURANCE ADMINISTRATION'S FLOOD INSURANCE STUDIES, X 30
U.S. FISH AND WILDLIFE SERVICE ECOLOGICAL INVENTORY SERIES, XI 59
U.S. GENERAL ACCOUNTING OFFICE DUPLICATIVE FEDERAL COMPUTER MAPPING PROGRAM: A GROWING PROBLEM, XI 59
U.S. GOVERNMENT DIRECTORIES, 1970-1981: A SELECTED ANNOTATED BIBLIOGRAPHY, XIII 40
U.S. GOVERNMENT PUBLICATIONS FOR SMALL AND MEDIUM-SIZED PUBLIC LIBRARIES: A STUDY GUIDE, X 33
U.S. HOUSE AND SENATE JOURNALS, X 134
U.S. MAPS PRICE LIST, X 171
USING GOVERNMENT PUBLICATIONS, VOLUME 1: SEARCHING BY SUBJECTS AND AGENCIES, XIII 131

V

VICTORIAN GOVERNMENT PUBLICATIONS, XI 149
VIETNAM WAR BIBLIOGRAPHY, XI 152

W

WATERGATE INVESTIGATION INDEX: HOUSE JUDICIARY COMMITTEE HEARINGS AND REPORTS ON IMPEACHMENT, XIII 131
WATERGATE INVESTIGATION INDEX: SENATE SELECT COMMITTEE HEARINGS AND REPORTS ON PRESIDENTIAL CAMPAIGN ACTIVITIES, X 134
Watts, Carol, "The Depository Library Inspection Program," X 222
Weber, R. David. ENERGY INFORMATION GUIDE, XI 153
WEEKLY CHECKLIST OF CANADIAN GOVERNMENT PUBLICATIONS, X 232
WHAT WORKS: RESEARCH ABOUT TEACHING AND LEARNING, XIV 58
WHERE TO WRITE FOR VITAL RECORDS: BIRTHS, DEATHS, MARRIAGES AND DIVORCES, XIII 143
Whitnah, Donald R. GOVERNMENT AGENCIES, XII 48
WHO'S WHO IN INFORMATION MANAGEMENT, X 54
WOMEN AND WOMEN'S RIGHTS: A SAMPLER OF U.S. GOVERNMENT PUBLICATIONS, X 39
WORLD IN SPACE: A SURVEY OF SPACE ACTIVITIES AND ISSUES, X 230
WORLD TABLES, X 181
WORLD TREATY INDEX, XIII 39

X-Y-Z

YEARBOOK OF INTERNATIONAL COMMODITY STATISTICS, XIII 44
YEARBOOK ON INTERNATIONAL COMMUNIST AFFAIRS, 1985, XIV 48
Yukawa, Masaka, CONGRESSIONAL

SUBCOMMITTEES INDEX, X 33
Zink, Steven D. UNITED STATES GOVERNMENT PUBLICATIONS CATALOGS, X 52
Zwin, Jerrold. CONGRESSIONAL PUBLICATIONS: A RESEARCH GUIDE TO LEGISLATION, BUDGETS AND TREATIES, XI 56

Bulk Rate
U.S. Postage
PAID
State College, PA
Permit No. 37

Government Documents Round Table
American Library Association

Editor:
Diane Garner
C207 Pattee Library
Pennsylvania State University
University Park, PA 16802

C 1331
Serials Proc Dept
U M I
300 North Zeeb Rd
Ann Arbor MI 48106

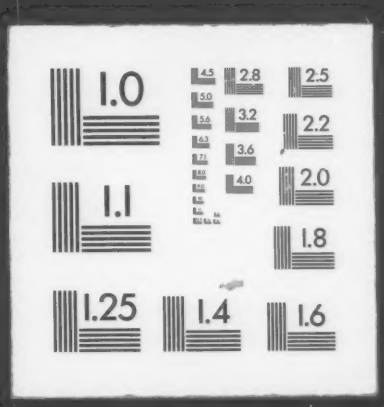
1.0
2.8
2.5
3.2
2.2
3.6
4.0
2.0
1.1
1.8
1.25
1.4
1.6